The Governor

John Burroughs School

Volume XXXVII May, 1972

The Yearbook Staff

Abby Hilmer
Kim Austin
Co-Editors

Kim Goldwasser
Junior Editor

Christen Hostetler
Layouts

Betty Kerckoff
Advertising

Howard Lay
Frank Trotter
Photography

Kent Higginbotham
Kerry Estabrook
Senior Editors

Nancy Berg
Features

Betsy Jackson
Peter Kerth
Sports

Acknowledgements
Mr. Jim Combs
Mr. Harry Bradley
Mr. Peter Schandorff

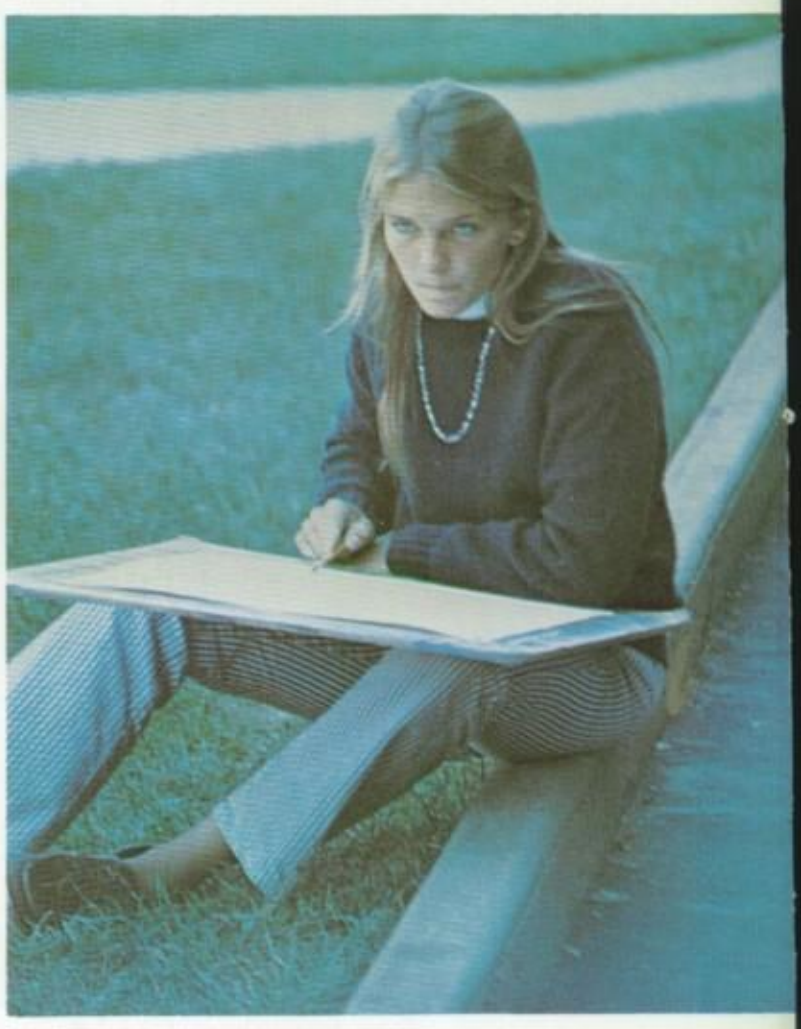

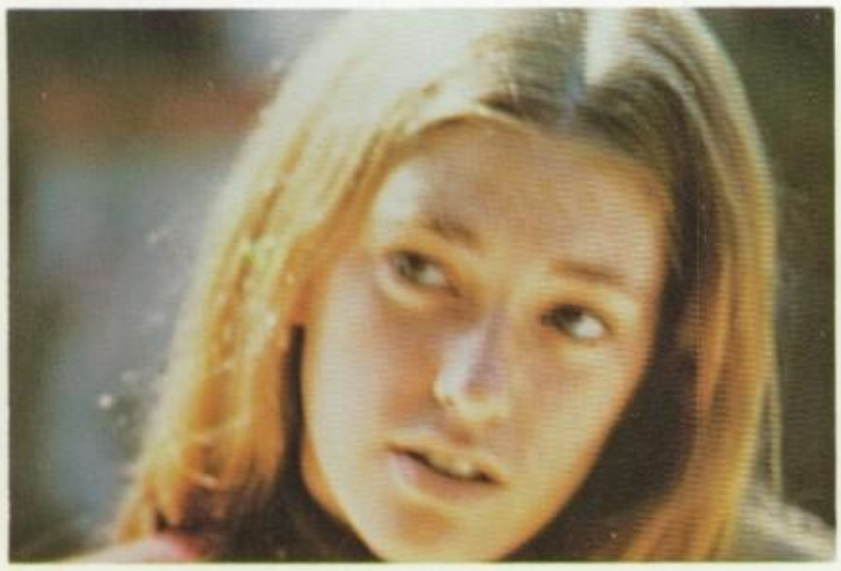

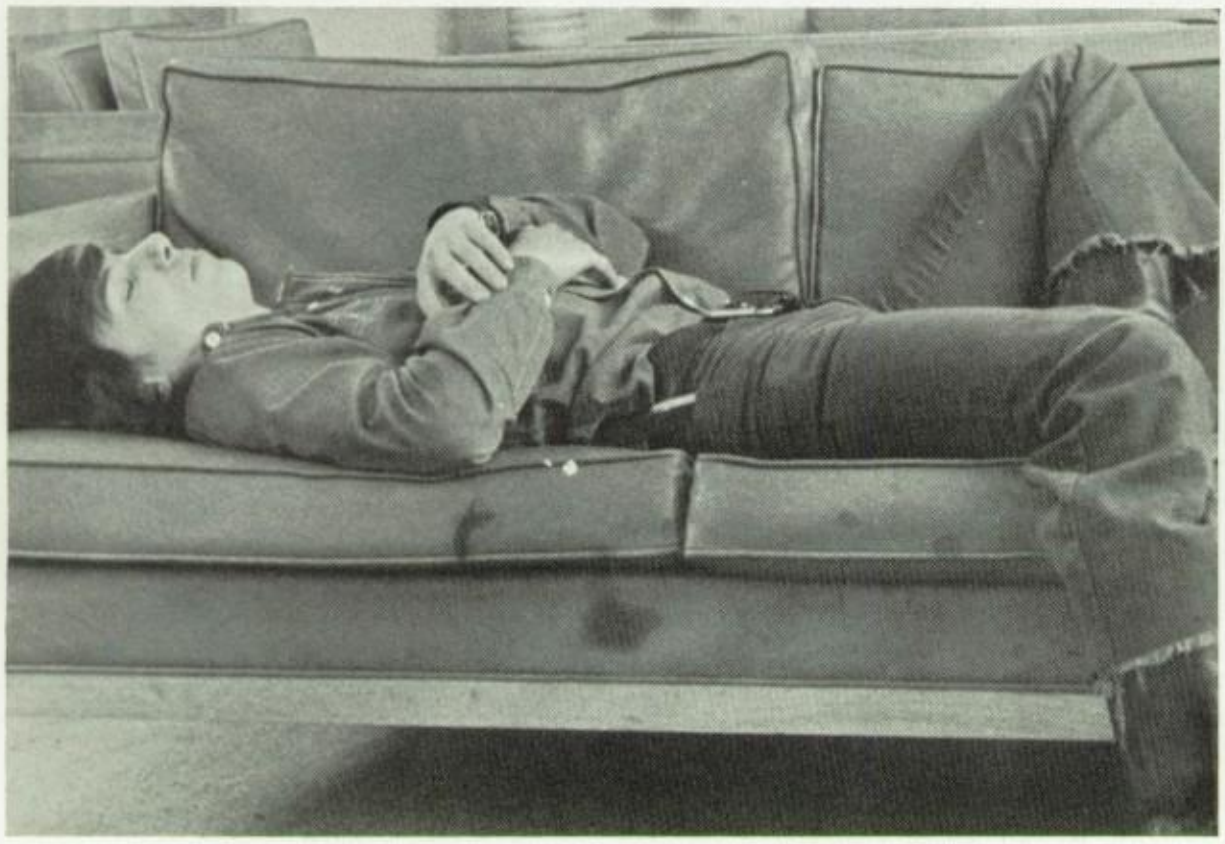

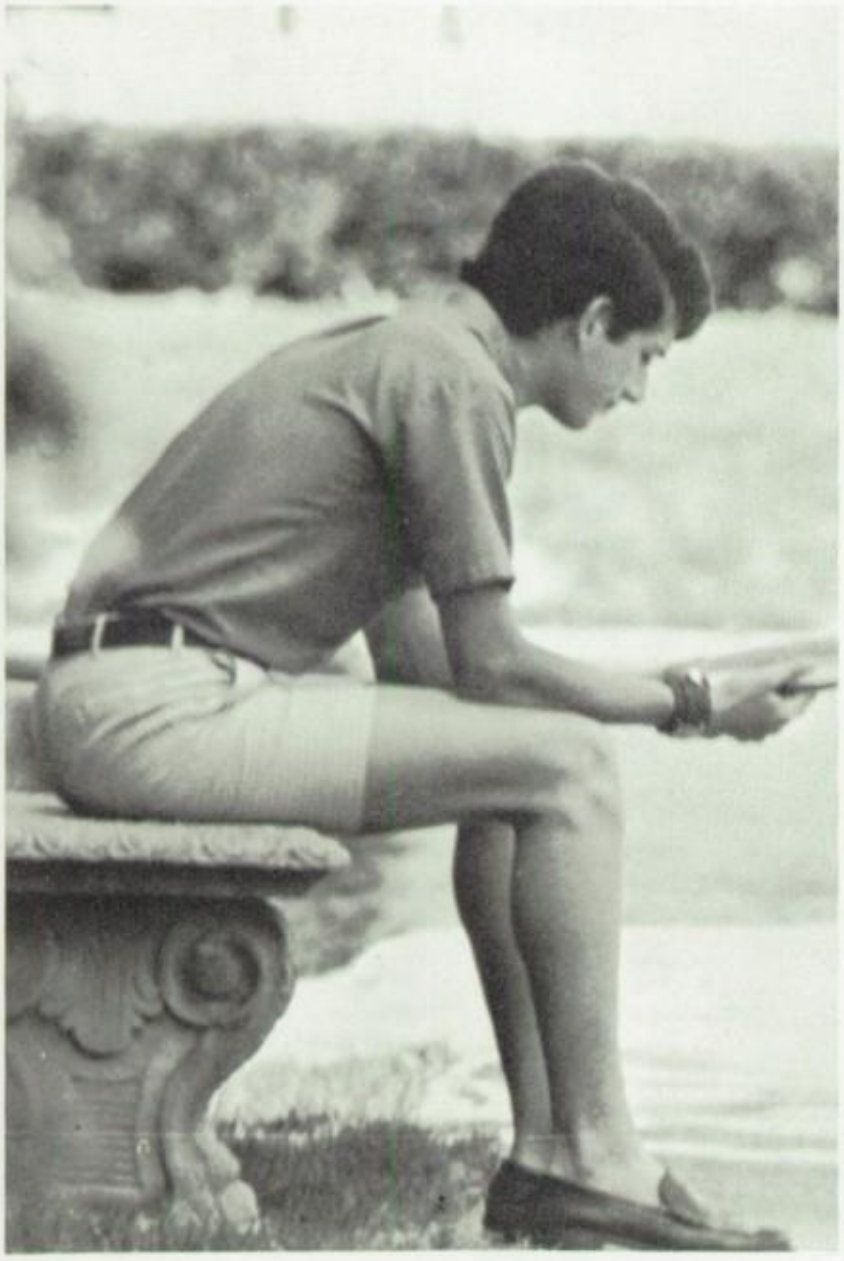

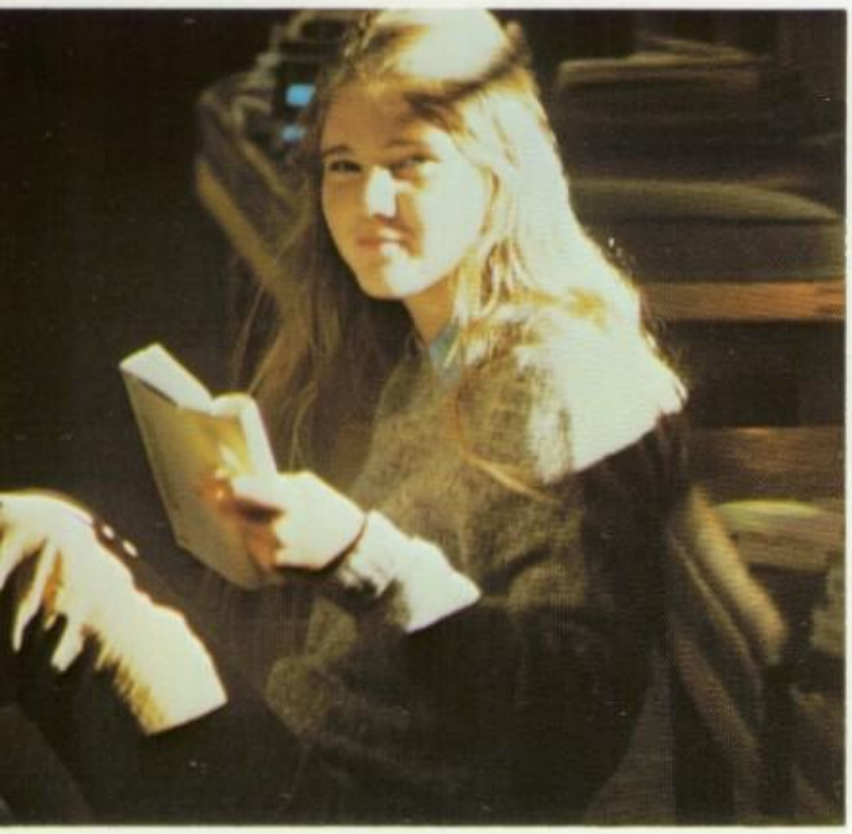

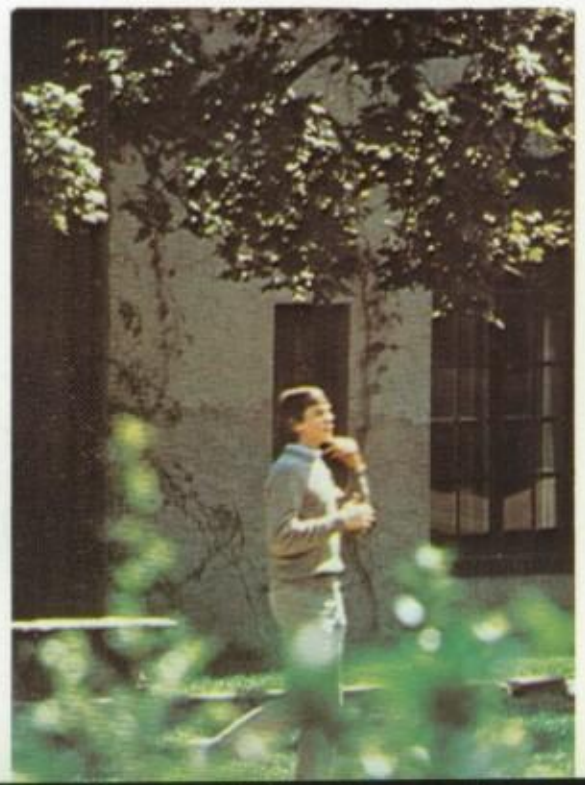

Drey Land

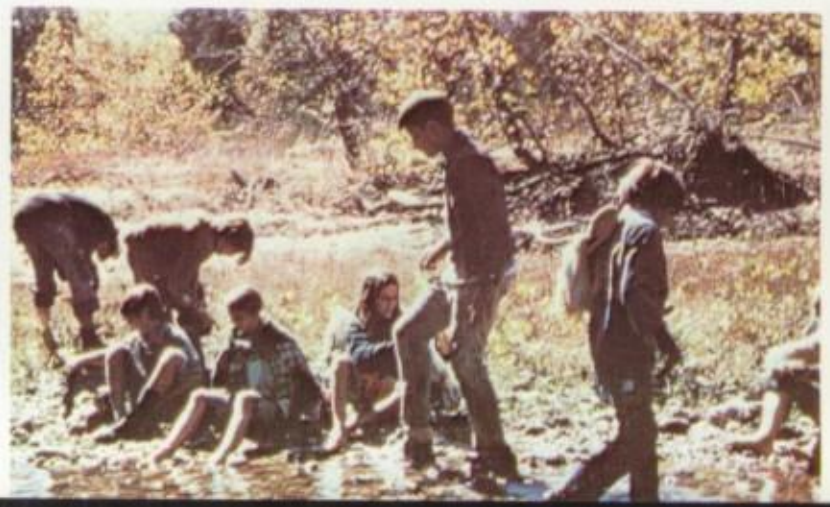

In Dedication To

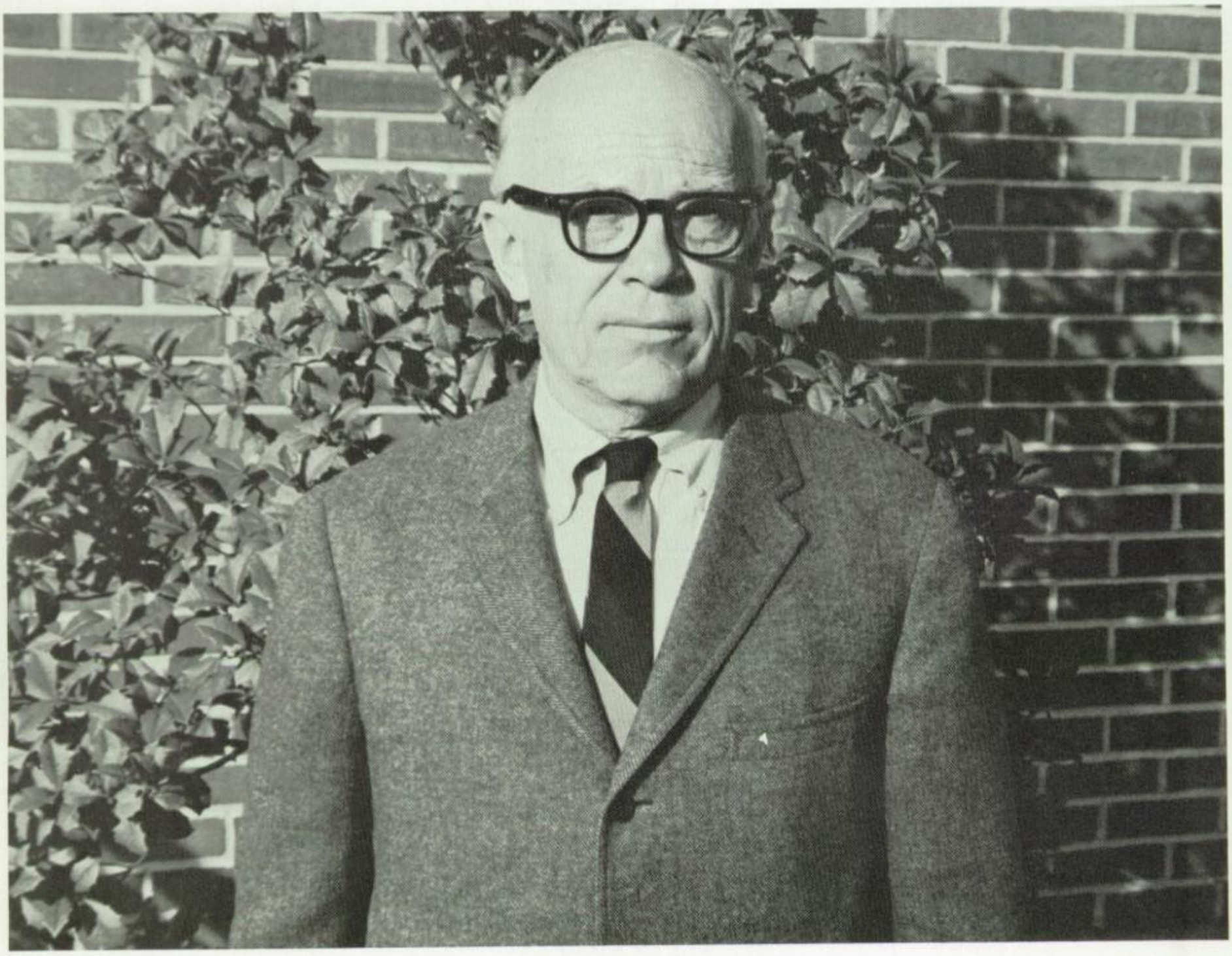

MR. Ralph B. Weinrich

After thirty-eight years, Ralph B. Weinrich has become a tradition at Burroughs. The annual Christmas pageant, the semi-annual Operetta and Spring Concert, and various other musical performances have been giving pleasure to both participants and audiences for years. Besides conducting both choruses and orchestra in many fine concerts, he has taught classes in music appreciation and given individual music lessons to students of all ages.

Ralph has proved himself not only as an outstanding musician, but as a fine person as well. We will always remember his wit, wisdom, and worldliness — Burroughs will never be the same without him.

Dr. Walter Rist

Mr. Walter Rist has devoted thirty-two years to teaching Burroughs students. Master of the German language, the old soft-shoe, and a veteran storyteller, Dr. Rist has made German class a pleasure for students rather than a chore. His students will remember him for his cigars and philosophizing, not to mention his fine teaching ability.

Burroughs will be losing one of its best and most popular teachers when Dr. Rist retires. We wish him luck in his new career of "bar-hopping" and "women-chasing"!

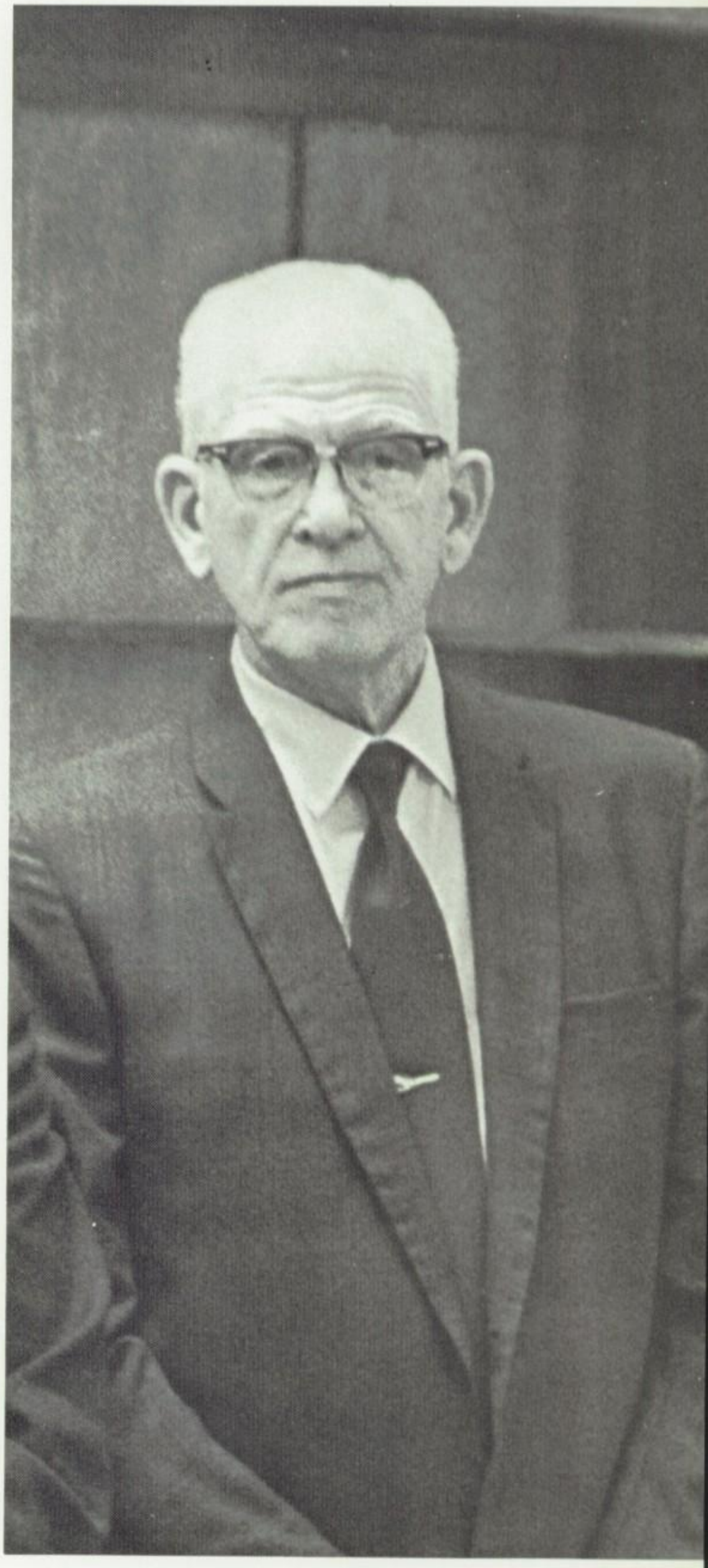

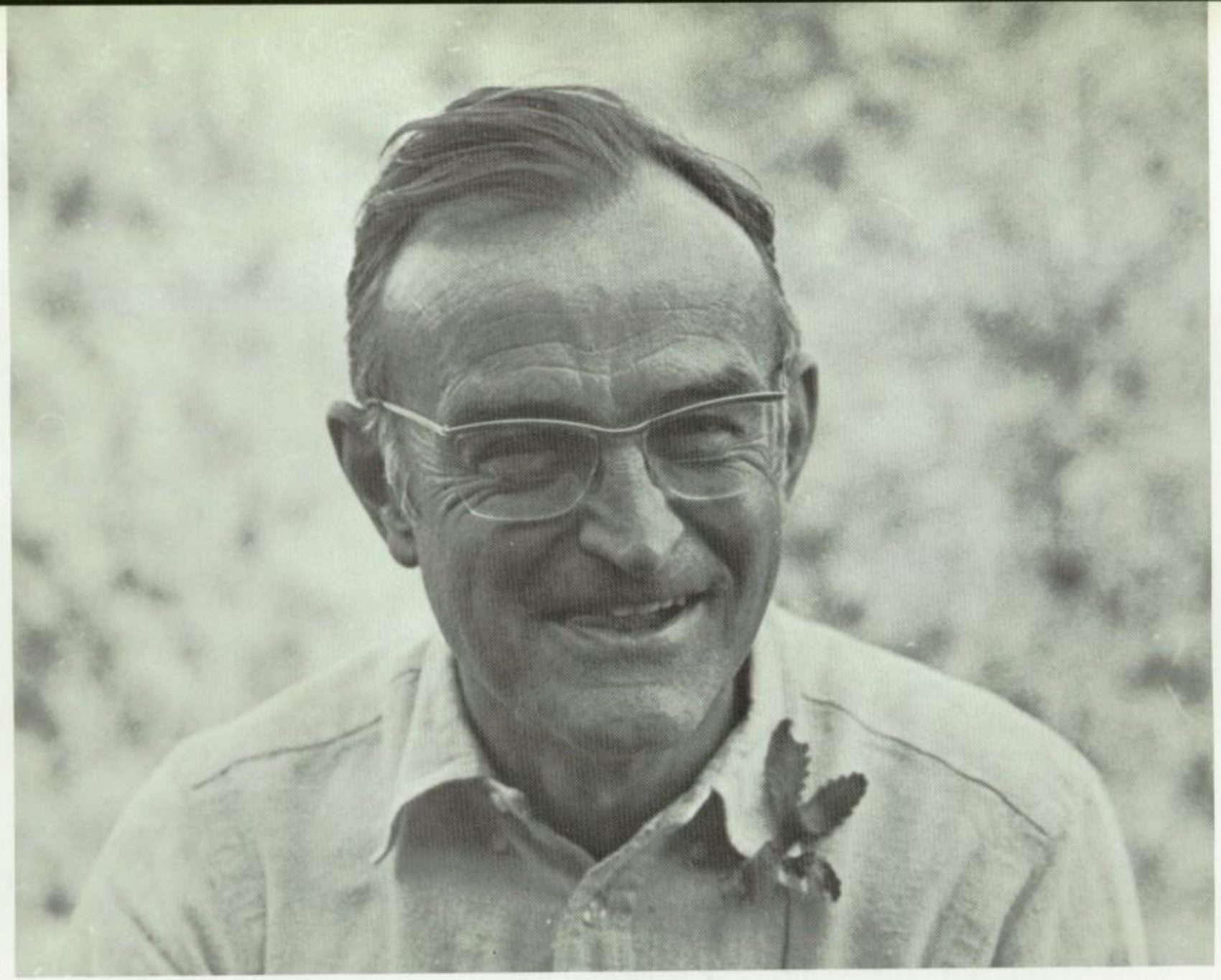

The Class of 1972 is a class with ten more boys than girls — with three members spending six months studying in Europe — with four of its students skipping senior year to enter college a year earlier — with fifty-four members who started in the seventh grade — with thirty who have siblings in another class. Such statistics are one way of identifying this class.

As the 1971-1972 year unfolds, certain accomplishments will further characterize these eighty-two young men and women. Already the decision not to have a Junior Prom last year is a milestone. The girls field hockey team completed a third undefeated season in a row. The twelve seniors who served as teachers for seventh graders at the Drey Land is another first which the Class of '72 has registered. There will be others before June. Perhaps the intense interest which several students have shown for changing senior year will generate a few new experiences. If any class is to do it, this will be the one.

As was the case with former classes, the seniors of the Class of 1972 will be missed for their contributions, both as a group and as individuals.

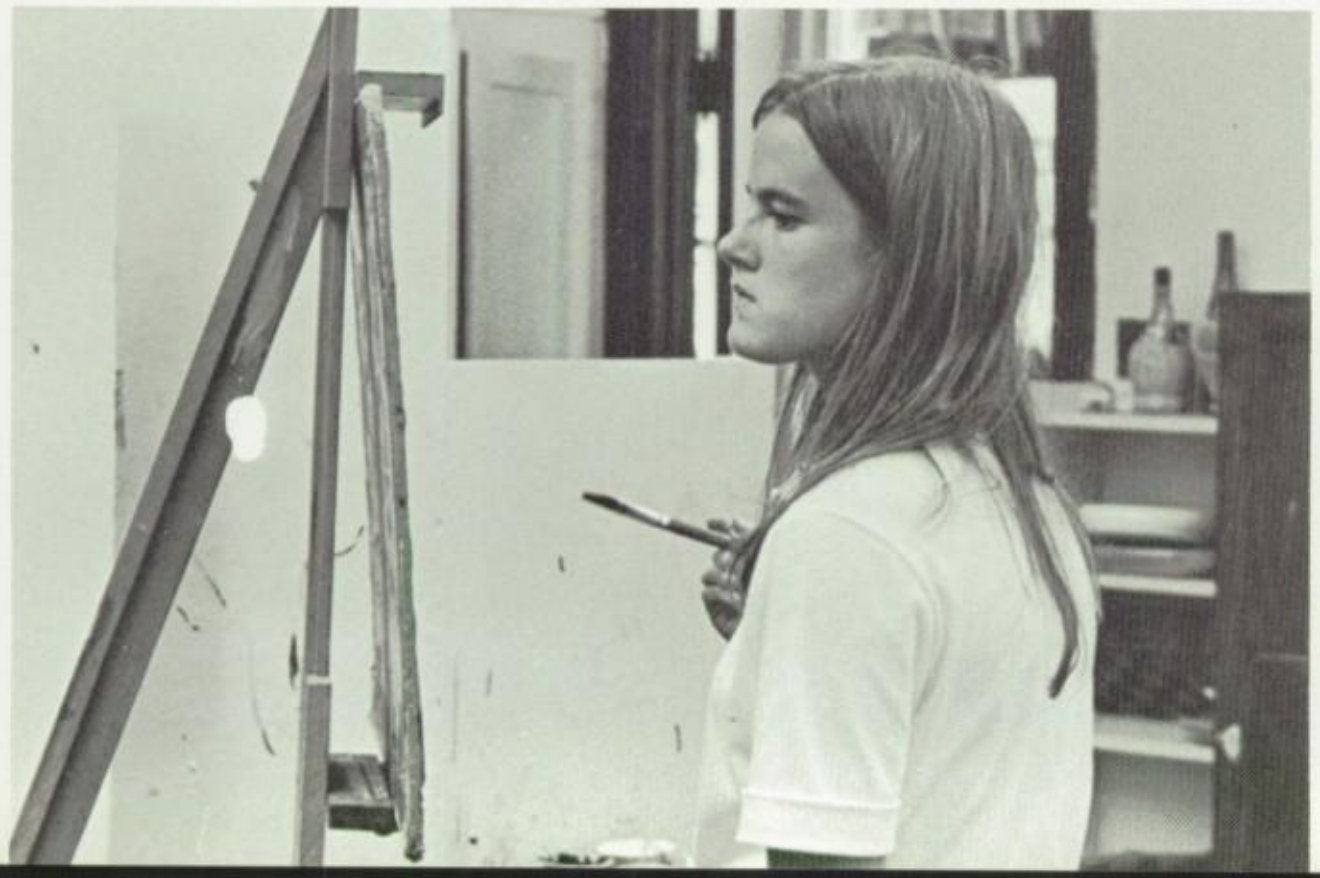

Administration

Edward W. Cissel 5 years
Headmaster

Mrs. W. Clark Schmidt 17 years
Sr. School Principal

Elmer F. Hirth 24 years
Middle School Principal

Mrs. Dora M. Tickner 12 years
Jr. School Principal

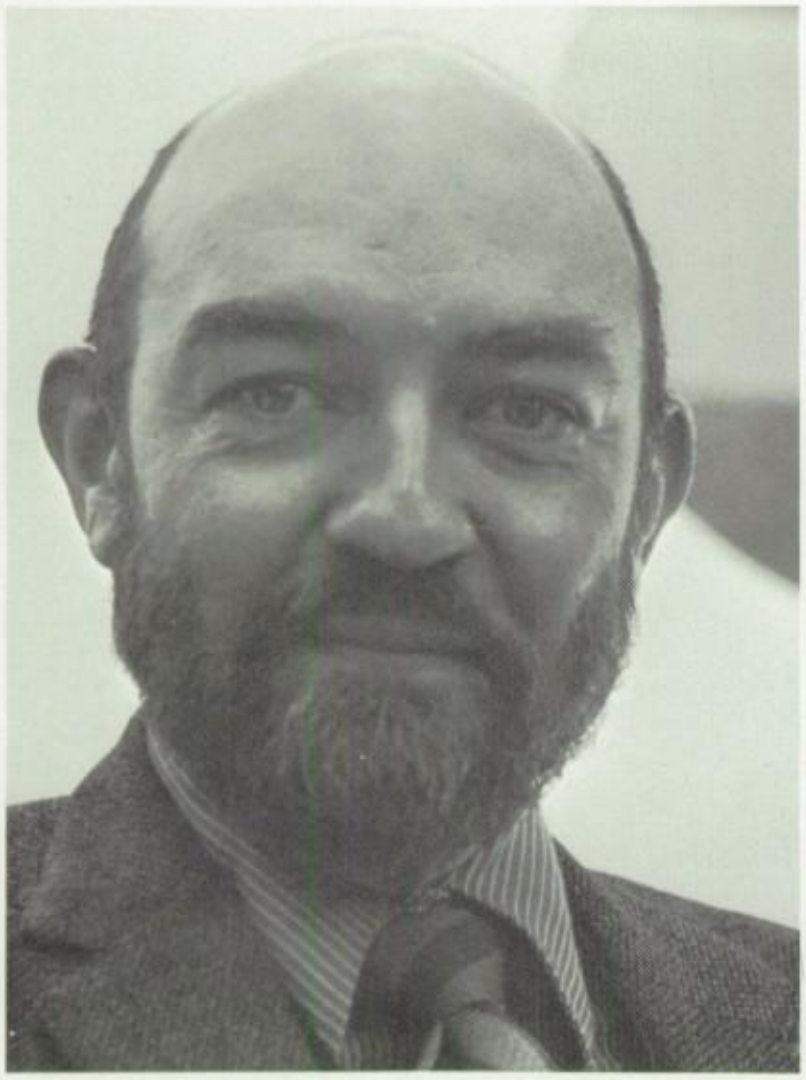

James W. Alverson 14 years
Director of Summer School

James M. Lemen 2 years
Director of Athletics and
Director of Burr-Oak Camp

Halsey T. Tichenor III 3 years
Director of Curriculum

Athletics and Counseling

SEATED: Mrs. Walker, Mrs. Morse, Miss Bluhm. **STANDING:** Mr. Lemen, Mr. Bradley, Mr. Scribner, Mr. Ulmer, Mr. Beckman. **ABSENT:** Mrs. Medearis, Mrs. Burke, Miss Lowell.

Languages

1st ROW: Miss Standley, Mrs. Hellmich, Mr. Peyton, Mrs. Sniffen. **2nd ROW:** Mr. Witscher, Mr. Masson, Dr. Rist, Mr. Carinci, Mr. Sprague.

Sciences

SEATED: Mr. Schneider, Mr. Westling, Mr. Stevens, Dr. Prendergast. **STANDING:** Mr. Blossom, Miss Birge, Mr. Schwartz, Mr. Bilane, Mr. Prelutsky.

History

SEATED Mr. Sortland, Mrs. Tickner, Mrs. Moceri, Mr. Schandorff. **STANDING:** Mr. Wood, Mr. Tichenor, Mr. Alverson.

Faculty

Mathematics

SEATED: Mr. Leiweke, Mrs. Rossi, Mr. O'Keefe. **STANDING:** Mr. Yager, Mr. Hirth, Mr. Montgomery. Absent: Mr. Haskins.

Faculty

English and Librarians

SEATED: Mr. Schmertz, Mr. Thomas, Mrs. Hilmer. **STANDING:** Mrs. Faerber, Mr. Arnold, Mr. Acker, Miss Rogers, Mr. Gramse, Mrs. Schweisig.

Practical and Fine Arts

SEATED: Mr. Koprivica. Miss Collins, Mr. Sadler **STANDING:** Mr. Ybarra, Mr. Crabtree, Mrs. Bauer. Absent: Mr. Mayhew, Mr. Walker, Mrs. McConnell, Mr. Arnold.

Business and Secretarial Staff

SEATED: Mrs. Betz, Miss Gillis, Mrs. Wuest, Mrs. Naysmith. **STANDING:** Mrs. Sante, Mrs. Butler, Mr. Spellman, Mrs. Zekind Absent: Mrs. McGrath, Mr. Whelan.

Maintenance

FIRST ROW: Mrs. Starks, Mrs. Curlett. **SECOND ROW:** Mr. Hall, Mr. Hill, Mr. Wesley.

Kitchen

Matty, Ester, Erma, Ester B., Liz, Linda, Frieda, Mildred, Helen, Gerry, Erma, Lee, Marie.

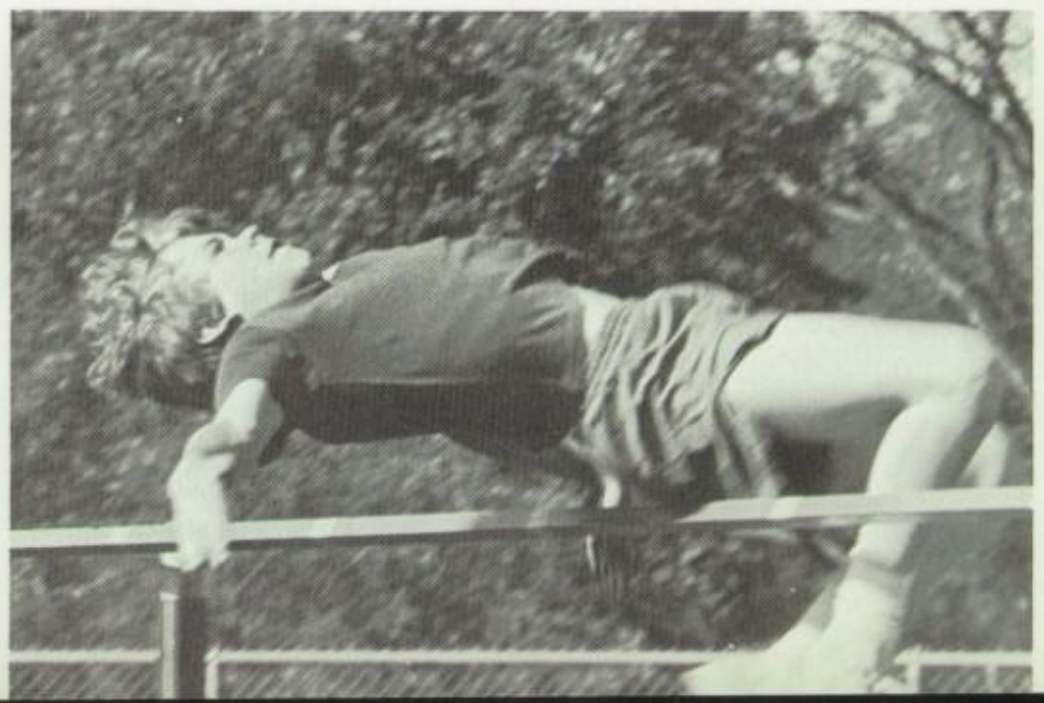

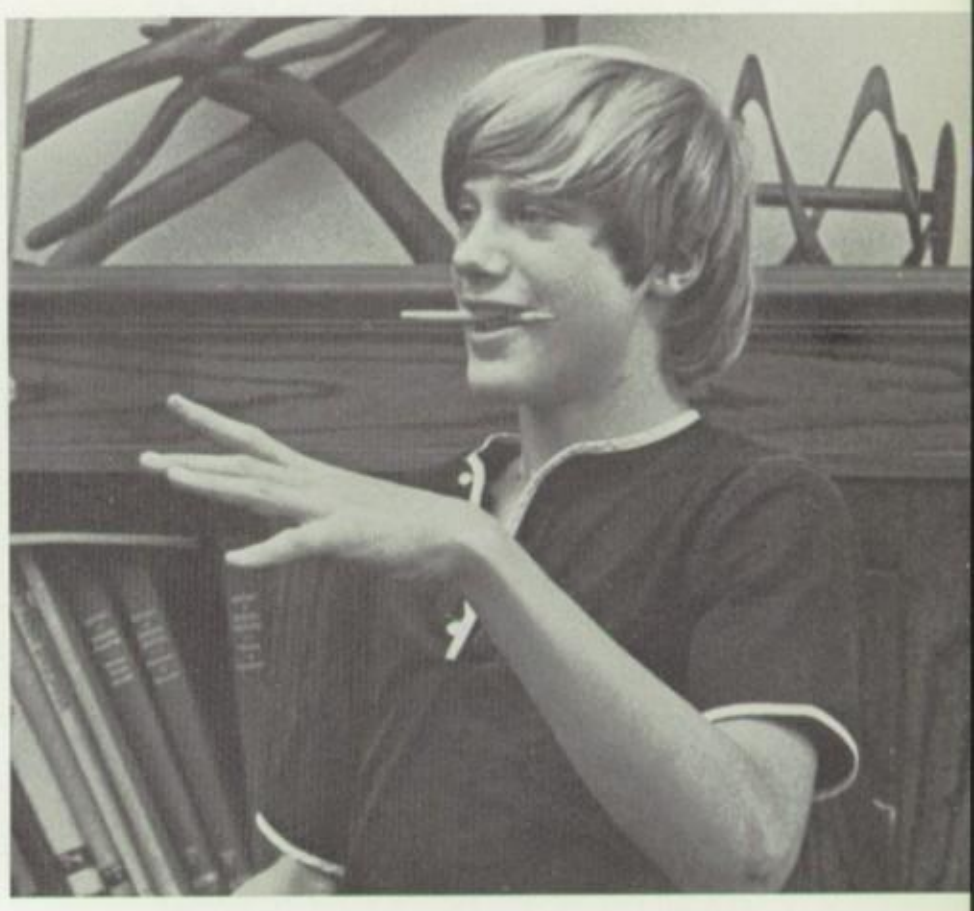

10
LELA

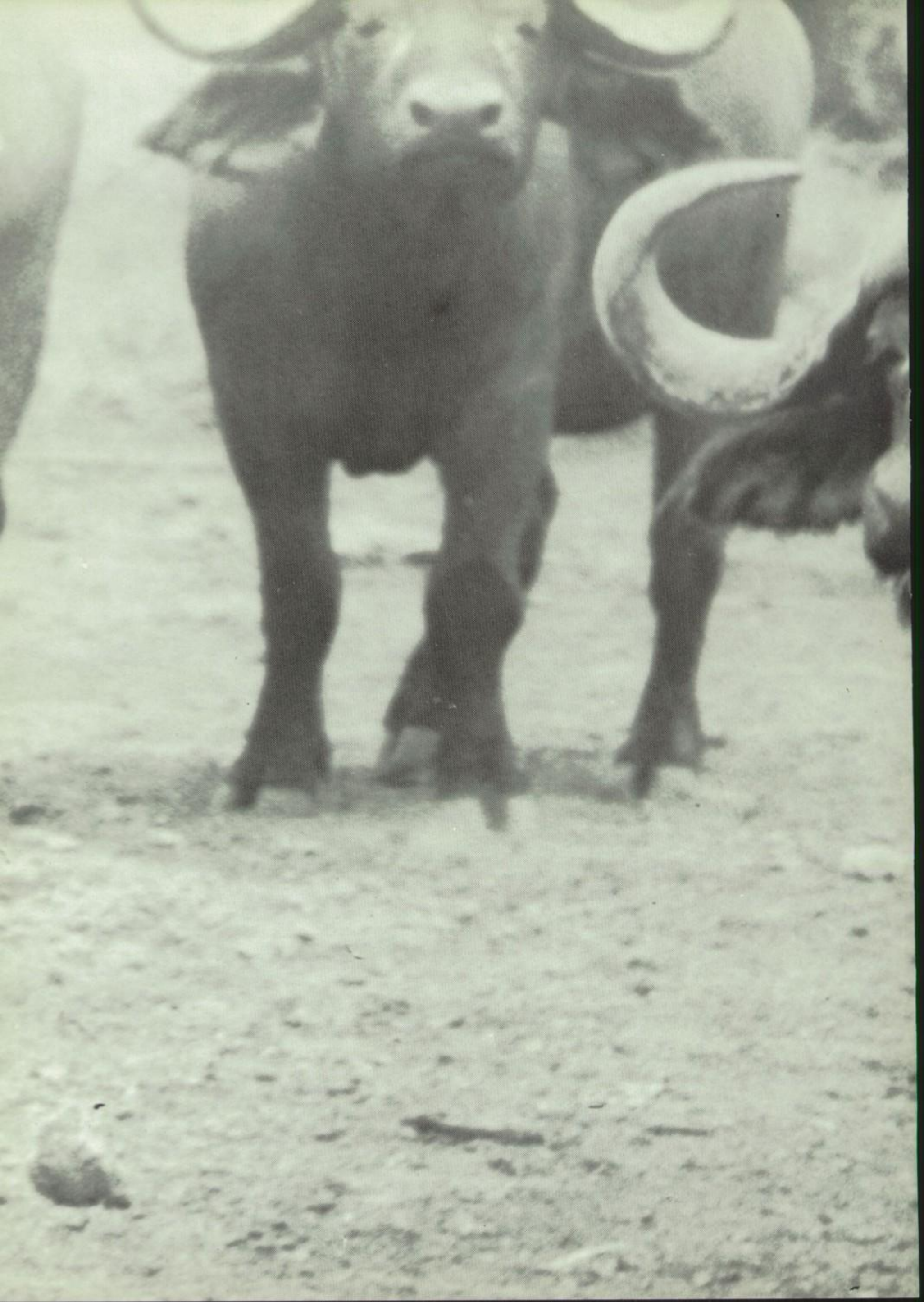

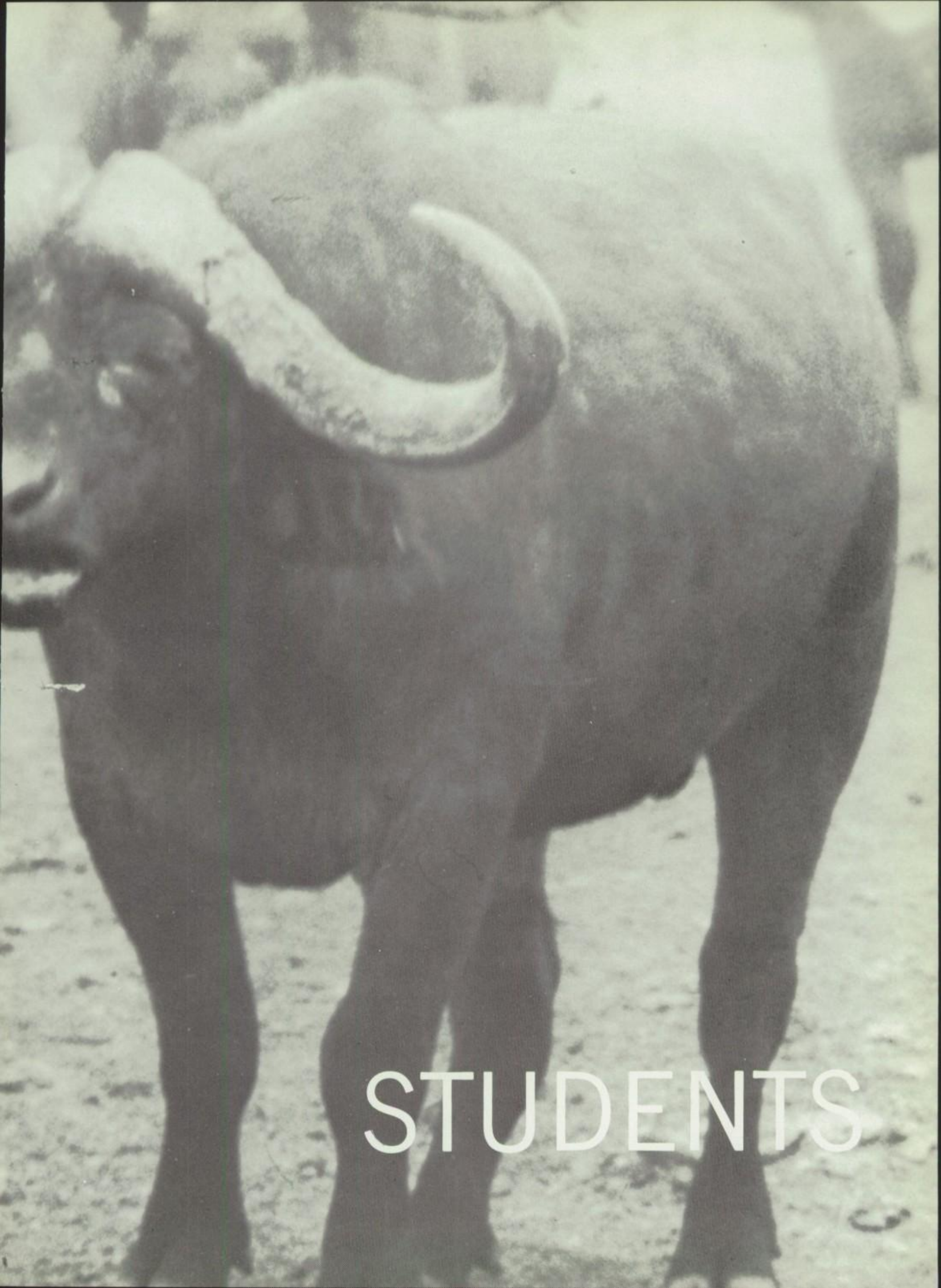
STUDENTS

Elizabeth Mary Adams

lon't know what your destiny will be, but one thing I know, the y ones among you who will be truly happy, are those who have ght and found how to serve.

h ... runs a hotel ... has **no** attention span ... a devout Chris- Scientist ... picks up hitchhikers ... member of the O.T.F.B. had a good time in Columbia ... trips with Donna ... accident ne around the stable ... string bean ... makes good brownies gets turned on by Volkswagons ... has a friend named Birtha dozens of cousins ... spends $20 a year on the candy machine Adams, don't sing this part ... "Why didn't I go to college ly?" ... made frequent trips to Red Lion last year ... hung out Gas Corral a lot ... "I'd love to; but you see my cousins are in n and ..." ... has a large assortment of animals including a lit- brother ... there's only **One** way to chaperone a seventh grade ty ... high time at Drey Land ... doesn't always know what's pening ... has a stupid nickname ... Lizard.

GRADE: glee club, painting. 10th GRADE: glee club, painting, oring, yearbook. 11th GRADE: glee club, painting, tutoring, Year- k. 12th GRADE: glee club, painting, prefect.

Auther Elmore Adams

"The **only** substitute for work is a miracle!"

Cliff Klingenhagen had me in to dine
With him one day; and after soup and meat,
and all the other things there were to eat,
Cliff took two glasses and filled one with wine
And one with wormwood. Then, without a sign
For me to choose at all, he took the draught
od bitterness himself, and lightly quaffed
It off, and said the other one was mine.

And when I asked him what the deuce he meant
By doing that, he only looked at me
And smiled, and said it was a way of his.
And though I know the fellow, I have spent
Long time a-wondering when I shall be
As happy as Cliff Klingenhagen is.

9th GRADE: sat out because he couldn't reach a contract agreement with Mr. Lemen. 10th GRADE: B football, B Basketball, bod squad. 11th GRADE: B football (co-captain), A basketball, bod squad. 12th GRADE: A football (co-captain), all ABC league), A basketball, bod squad.

Kimberly Ann Austin

"Miles from nowhere, guess I'll take my time, to reach there."

Hey man, its here we got this little Bowen ... she digs rock and roll, groover lady, I say, can you dig her ... a present of a dog ... the result ... a horse ... named after her dog Bowen ... Irwin ... beautiful purple hair, lunch days the very best I'd say! ... lunch days the very best everyday for this here Bowen, Bo, ... soul ... one of the three muskateerers ... eats tin foil ... Gearheardt Gearheardt ... soccer woman ... smiley ... lives on fluids ... drives a bomb ... tried to learn how to drive a stick, poor pinto ... a scientologist???!! ... helped paint C.D.S. ... walked the beach with scissors: Shelton trying to be her body guard while Hilmer played running Dog??? ... the three minors with a yellow T-bird — tempting ... good times at sweet Eddie's ... made frequent college visits, Bud ... wiser every minute ... wild times skiing ... and wild times not skiing ... a direct descendent from Theodore Bowen — Bunny's yearbook!! ... a suprising eighteeth — good times always ... flashing bubblegum machines ... How was the Colony Bo? ... Shelton had how many in her pocket??of that green coat? ... trips?? to S.I.U. with A.B. ... Niagra falls ... eyeman ... has a distict lizard face ... had a hard time escaping the George ... a Hilmer reject ... she knows where her head is at!!! little Miss Bowen ... Kimmie ... Kimberly ... the Bo!

9th GRADE: painting, Home Ec., B vollyball 10th GRADE: B hockey, B vollyball, painting, Yearbook. 11th GRADE: B hockey, A vollyball, painting, Yearbook. 12th GRADE: A hockey, painting, co-editor Yearbook.

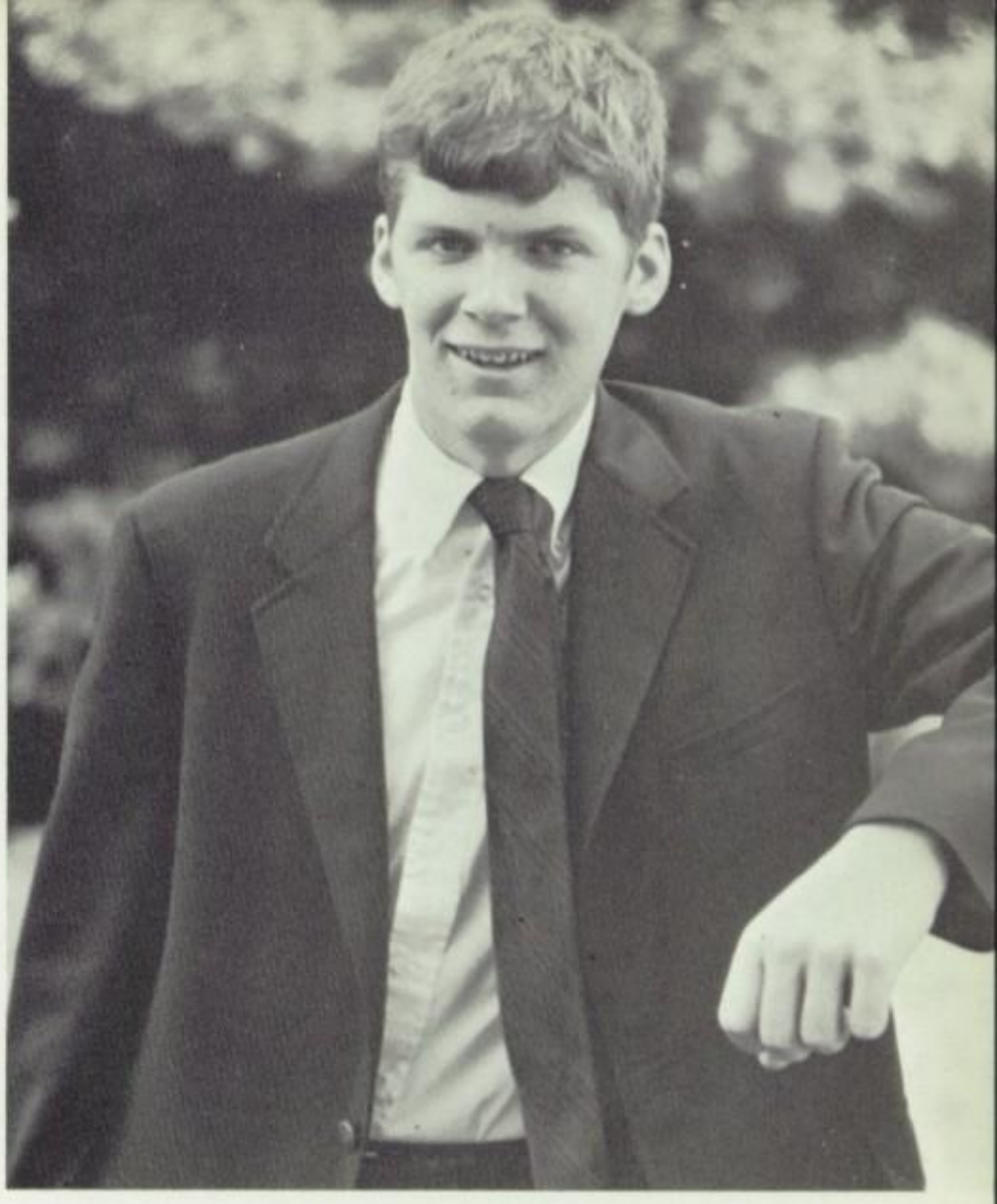

Samuel Bigelow Akin

"I'll eat when I'm hungry, I'll drink when I'm dry, If a tree don't fall on me, I'll live till I die."

Founder of the Bridge Patrol ... deeply interested in grape juice spoilage ... grappler ... the paint on the flag pole ... annual trip to C.C. ... picked up some unusual debris at Creve Coeur Lake, right, Chris? ... always on the lookout for radar blips ... owner of a mean wolf ... you mean somebody dropped firecrackers out of a third floor window? ... bass ackwards ... drives a car with a camouflage paint job ... stop sign? ... a true Ozark lobster fan ... polishes his shoes regularly ... Farmer ... custom made corncob pipes ... Crick ... Sambo.

9th GRADE: C football, wrestling, IA, sculpture. 10th GRADE: B football, wrestling, IA, rifle club, sculpture. 11th GRADE: A football, wrestling, IA. 12th GRADE: A football, wrestling, athletic co., IA.

Robert Arthur Ansehl

nd alone and without his nest shall the eagle fly across the sun."

bby A ... pretty fast with those U City girls ... reminiscent of a bby" from last year ... shows up with incredibly good-looking s ... Leap Year Dance II (grunt) ... some found later to have ious reputations ... innocent Bobby ... the organizer of many evious scheme — "2 anchove pizzas for Frank" and "Let's TP er's" which in a run-in with a Lt. Booker? "Yes, ossifer sir" ... l real fun with boys at Drey Land ... kept toasty warm ... a mber of the Moles Inc. ditch digging crew ... "I woke up morn- and he was playing with my ear" ... a **long** juvenile record ... er is always last to know ... flags ... sure fights a lot, doesn't John? ... Moody Blues ... what you all never knew.

GRADE: I. A., painting, publications board, B cross country, C ketball, C baseball. 10th GRADE: I. A., publications board, B soc- B baseball. 11th GRADE: photography, typing, publications rd, A soccer, B tennis. 12th GRADE: photography, publications rd, commission on community involvement, A soccer, B tennis.

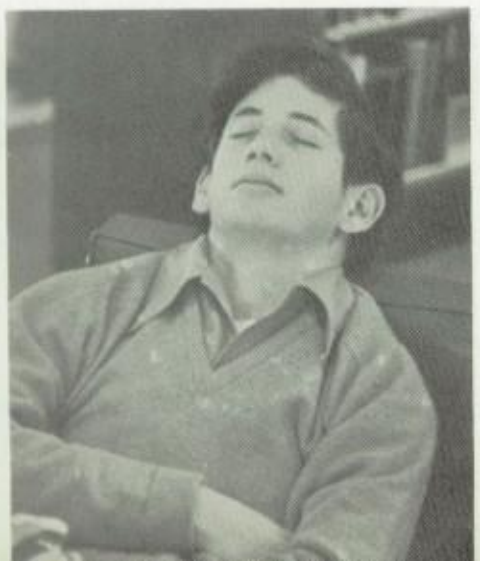

Thomas Alan Aronson

"His life oscillates, as everyone's does, not merely between two poles, such as the body and the spirit, the saint and the sinner, but between thousands and thousands."

El Weirdo ... has said and done some strange things in his time ... **neat** microscopic writing ... his only fear is blood ... Mimerinsky KorsiKov his truest confidant ... worked as a fast-dealin' salesman at Aronson's Mens Shop until his hair got too long (?!) ... a car that doesn't work in the rain ... "a rose is a rose is a rose" ... easily corruptible ... controversial **World** writer ... a true pseudo-intellectual at heart ... he's his own best audience ... a little old winemaker ... Dr. Tom ... accused of being a liberal ... "are you ripped?" ... never allowed to talk in history — spit it out, Aronson ... feels that no one takes him seriously anymore ... paints by numbers ... found often hitting a little white ball on a large green court — got lucky last summer ... not as innocent as he looks — not as guilty, for that matter, either ... a philosopher ... considers himself the second best ping pong player he has ever met ... an admitted MCP (male chauvinist piglet) ... "I've got a piece of — caught in my tooth" ... **Return from the Planet of the Apes** ... entire French vocabulary after 4 years consists of "je ne sais pas" and "je suis d'accord" — his accent second only to LBJ's beagle ... his life-long goal is to become King of the World — thinks King Aronson has a good ring to it ... tell the joke, wait 20 minutes and if you're lucky-he'll understand ... favorite words are **"strange", "cool", "amazing"** which comprise approximately 80% of the adjectives normal people use ... "aaehh!" ... has a really **weird** laugh — **only** his head and shoulders move when he laughs ... pink panther ... sexy socks ... "any requests?" — I didn't know you played the guitar — "I don't" ... put that in your pipe and smoke it ...

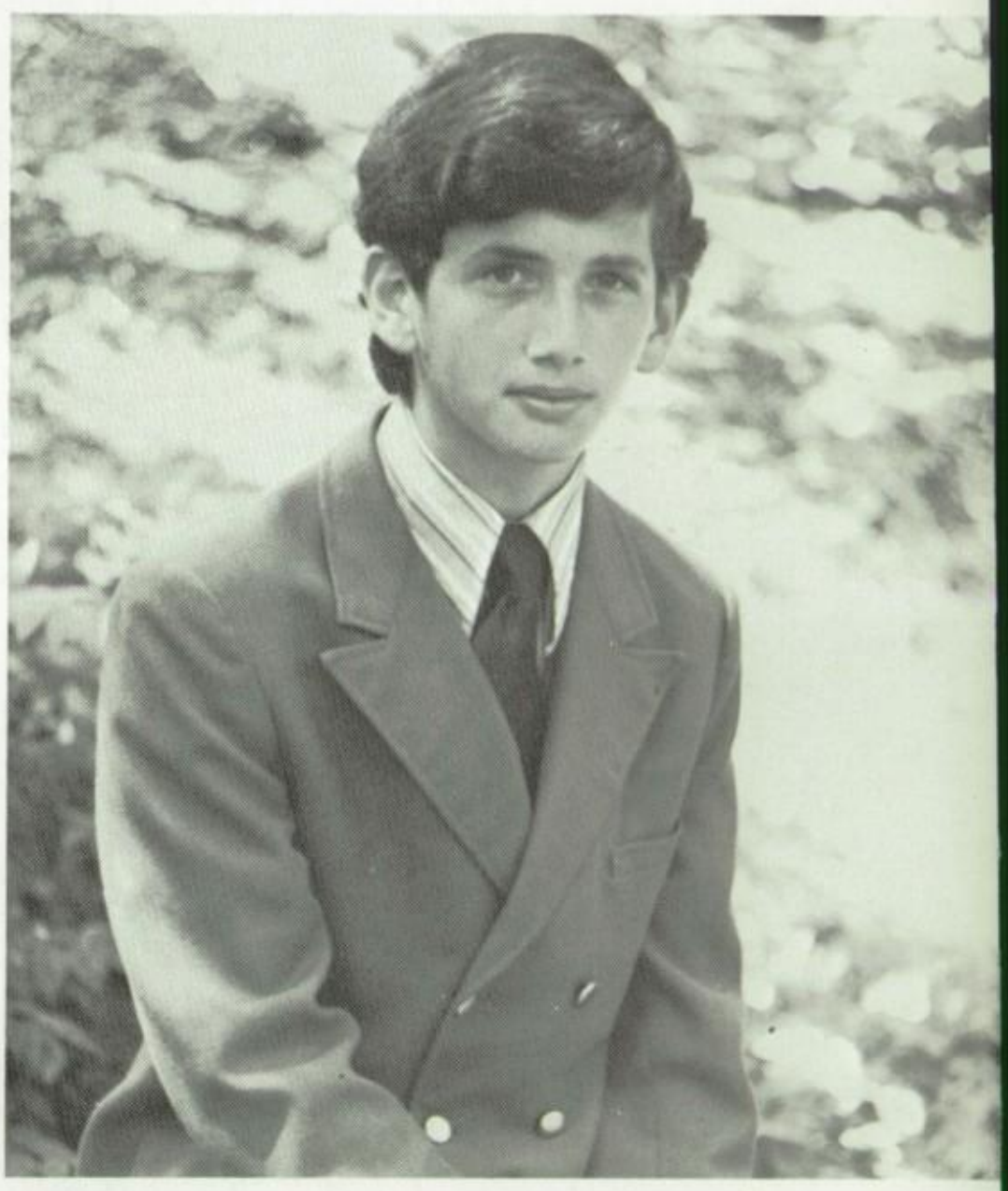

9th GRADE: "C" basketball, "B" tennis, IA. 10th GRADE: "C basketball, "B" tennis, World, independent study science project, IA. 11th GRADE: "B" basketball, "A" tennis (all ABC), model UN. 12th GRADE: "B" basketball, "A" tennis, World (ass. news ed.), painting, prefect, prefect review board, NMSQT letter of Commendation.

Eliza French Bauer

"We can be together
Ah you and me
We should be together."

Lize ... Rag-a-muffin ... known for her exciting spring vacations ... An the Zit ... plays basketball like a chicken with its head cut off ... Beaver ... give me time ... "What a nice mole you have! ... a Clearwater camper ... once had a Kirkwood love ... Joe Jock ... oh, I'm so bummed out! ... third time is the charm! ... has a cheerleader's smile ... "What do you want to be, now that you're not a kid anymore? ... STRONG! ... bakes terrible chocolate chip cookies ... "Can I have a kiss? ... Jane ... nights out with the girls ... it must be fate ... not known for her bridge playing ... what Jack? ... you're only pretty as you feel ... "Hot knife through butter ... love of my life ... has changed a lot ... "My friends all drive porsches" ... cretin ... Liza.

9th GRADE: "B" basketball, home ec. 19th GRADE: dramatics (Midsummer Mink), tennis. 11th GRADE: Review, "B" hockey, "B" basketball, tennis, dramatics, cheerleader. 12th GRADE: Review, "B" hockey, basketball, tennis, cheerleader.

Henry Caulfield Barksdale Jr.

"The first and worst of all frauds is to cheat oneself"

— P.J. Bailey

Buzz ... loves to kill himself in Track and Cross Country ... tough breaks ... what's a date? ... still unpolluted ... this year I've got to go to State! ... Coke drinking contests with Heidbreder at dinnerset ... JBS marathon ... Steak House Gang '70 ... "How's wrestling, Henry?" ... can harldy wait to get out of St. Louis ... 3 years of fascism on the Court ... never eats ... college football expert ... a liberal at heart ... Sí, hablo español ... always working ... says he's getting ready for Amherst ... sometimes serious, sometimes a joker ... Hey boy, whatcha doin' ... Enrique ... Barkie.

9th GRADE: "C" football, sculpture, IA, track. 10th GRADE: "C" football, sculpture, Dramatics, wrestling, track, court bailiff. 11th GRADE: "B" football, cross country, track, sculpture, wrestling, junior justice. 12th GRADE: cross country, (all ABC), track, chief justice, prefect, model UN, sculpture, student congress.

Nancy Evan Berg

p on laughing — you may not learn much but you'll have fun hat's just as good." — Rick Barker

HER EARTH, Ma Berg, Blanche, Steaky III, Iceberg ... hi sign, e ... taught the kids at Dreyland all she knows ... interesting riences in KC ... Star Trek freak/ original Peyton Place fan ... exy vocalist with the Tooling Aces ... another date with Turd- ... has a sister who buys hot fudge sundaes without the sun- ... Moron? who? — wife swapping in suburbia ... gives strange ents and great backrubs ... adopted Amy and Gorgeous ... no's is a wild place ... one of Ralph's favorites ... class barber lohnnyton's little sister ... 7th grade lyricist ... one of **ELLEN'S** ... frequent 8th period excursions with Duck ... musical peo- .. Bob & Carol & Ted & Alice: consider the possibilities ... idol e 7th grade/ dear Abby to the 9th grade ... Mme. Chambert ... a strange man driving around her block continuously ... sex n ... those times at Art Hill ... Spanglish expert ... what was ng with Nanc at finals? ... Jim, is that your thing? ... "Look d, I shaved!" ... always around the hospital ... Cristina, que ? ... whore in the door ... scratch arm, stamp foot ... mem- of Harold's fan(?) club ... a cake, huh? ... "I don't believe you hat, Betsy!" ... unfortunate ice cream cones ... blue funk ... pean imports with Panc ... 2 deadly fingers ... "Berg, are you a virgin?" "God, Schwab!" ... ace TP'er ... "See you Tomor- " "Yeah, if you **can** see" ... gruesome twosome ... Lefty Lem- ime ... recluse ... "I started to laugh but I stopped" ... Surre- ic Pillow ... too often a matchmaker ... learned all she knows n her ma ... her dad has a thing about his chimes ... Peyton e#3 ... fisherman ... the only one who's ever had an effect on ... Hanky Pank ... Nanc.

Richard Wright Braznell

"It's not how you play the game, but whether you enjoy playing it."

Brazzleberry ... he's **so** mean ... worked up computer program on dating and met his match ... follows couples in car ... kisses bumpers at 55 mph ... one of these days he's really going to TP Heidbreder's house ... great at sticking with diets ... 5ths on everything Braz!? ... mixes bacteria with his lunch in biology lab ... loves to feast ... a loyal athlete to the end ... a true representative of myxophyta ... knows the ways to bug anybody he wants to ... more sensitive than he lets you know ... always has a grin on his face ... a prankster — but he suffers the consequences ... a genius ... absent minded ... Braz ... what would the class be without him.

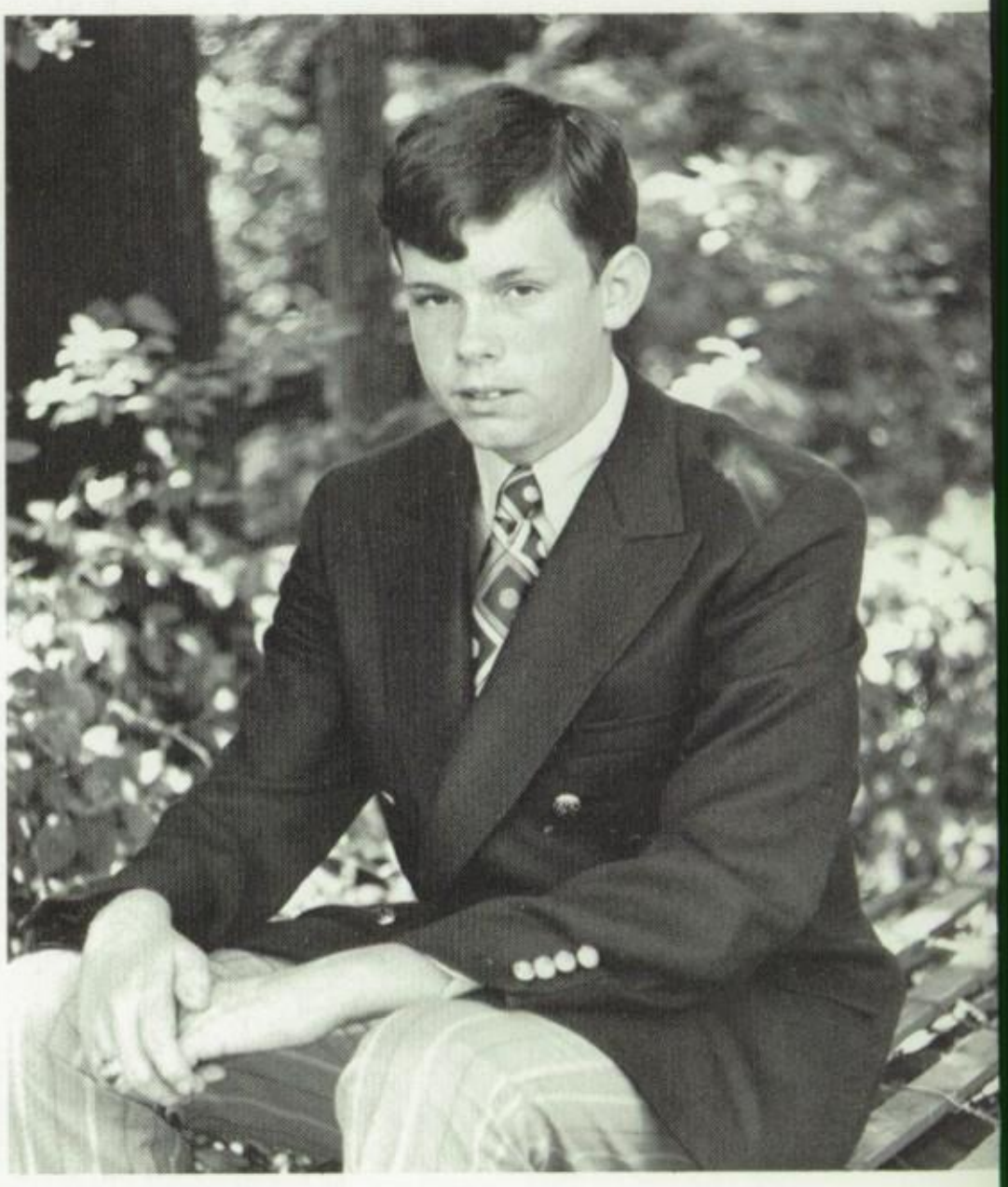

9th GRADE: C football, B soccer, C. baseball. 10th GRADE: C football, B soccer, C baseball, rifle club. 11th GRADE: B football, B soccer, B baseball. 12th GRADE: A football, A soccer.

9th GRADE: jr. chorus, painting, sculpture, class basketball (captain). 10th GRADE: glee club, sculpture, social co., dramatics (Midsummer Mink), tutoring, class basketball (Capt.), Model UN, PE aid. 11th GRADE: glee club, sculpture, dramatics, class secretary, tutoring, class basketball (capt.), model UN, PE aid. 12th GRADE: glee club, sculpture, dramatics, Yearbook (Features ed.), class vice president, tutoring, prefect, prefect review board, NMSQT Letter of Commendation, model UN, Presidential Classroom, PE aid, Dreyland counselor, Sly Crusier and the Tooling Aces.

H. Arthur Brereton

"My friend, why do you wish to shorten my life by taking away my shadow"?

Electro-Man ... spends his summers in Michigan, he things ... "T-101" ... Jo and Todd at the Yacht Club ... spent last summer sailing and running Harvey, the balloon ... good times with Dave the guard, managed to get him fired ... incured the wrath of Big Emory ... one of the only two people who know every word Jonathan Winters ever said ... baffling lunch conversations with Reed ... lives anywhere but home ... spring vacations in Aspen ... has a motorcycle — somewhere ... eating out on Wednesday ... Drey Land farmer ... won a Betty Crocker bake-off for his award winning brownies ... talks like Tonto ... has an article in 1985 April addition of Popular Mechanics ... lives in a **child's garden** ... loves to watch people throw up ... permanent residence in Michigan ... Berrington ... **I'm out, man, I'm out!!!**

9th GRADE: bod squad, B soccer, track, clay class. 10th GRADE: bod squad, B soccer, drama (Midsummer Mink) 12th GRADE: inactive.

9th GRADE: jr. cheerleader, gymnastics varsity, tennis varsity, glee club, sculpture, Home Ec. 10th GRADE: gymnastic varsity, tennis varsity, class soccer team, glee club, sculpture, Home Ec., typing, tutoring. 11th GRADE: gymnastic varsity, tennis varsity, glee club, Home Ec., prefect.

Nancy Elizabeth Bishop

"Blossom, smile some sunshine down my way ..."

Little Bishop ... One of the basement buddies ... bicycles to school — huh Dollie? ... has been caught cooling off in horse troughs ... returned a pair of fans at a Pier I parking lot ... "Are those balloons in your car?" ... Staged an ambush in a cemetary ... worked all night on a term paper, but had soggy results ... Honey Lou ... "Look at the size of that grasshopper! ... "It's name is Chester and it isn't a dog! ..." Nannygoat ... carries a 6 caliber when she rides — "oh no, officer, not **me!"** ... shows up unexpectedly — on horseback ... follows green bugs ... sleeps on a trampoline ... baked a cake with goal posts?! ... "How do you say it in English? ... "Hey-hey what?" ... "She's talking about us." ... acquired noisy strings on her car — somehow ... Barbara Bishop, Easter Bunny, alias green phantom ... struck 2 times — one to go? ... takes notes in Swedish ... leaves Drosten's noisily ... **another** one of Big George's and Weensie's ... Bish.

Dusty Paige Bricker

DUSTBIN . . . "What does this do to our concept of eternal life?" . . . Suprenes' Freak . . . The Harold Stassen of the Senior Class . . . Almost 100,000 of them . . . "Is that near Chicago?" . . . "Good luck with your oil" . . . Has "had plans" for the last 100 Saturday nights . . . Really scores with the guys from T.C. . . . Intense . . . Destined for the Silver Screen . . . "Well you have a brother!" "Well, you said, 'go North'; so I went West" . . . "Cristin, have you left yet?" . . . all or nothing . . . "I must say" . . . "It's never to late to fall in love." . . . "Can I take a fruit?" . . . "in-A-Gadda-Da-Vida" . . . Could live on salad and cereal . . . Found the meaning of life in the 11th grade . . . "Not Denmark again!" . . . Has a twin in Calf. & N.Y. . . . "Give me some energy for the ride back home" . . . Uses her dog for protection . . . reputation with the gang . . . "Hello can I feel your wallpaper?" . . . will probably be doing sit-ups on her wedding night . . . Illustrious alumnus of the "Ethel Cotton" conversation course . . . The best kind of friend to have . . . Dusty.

9th GRADE : Gymnastics Varsity, Counsil, Sculpture, Chorus, 10th : Dramatics, Sculpture, Commission. 11th: **The Boyfriend**, Commission, Sculpture, 12th: Future Planning Comm., Dramatics Board, Dance Varsity.

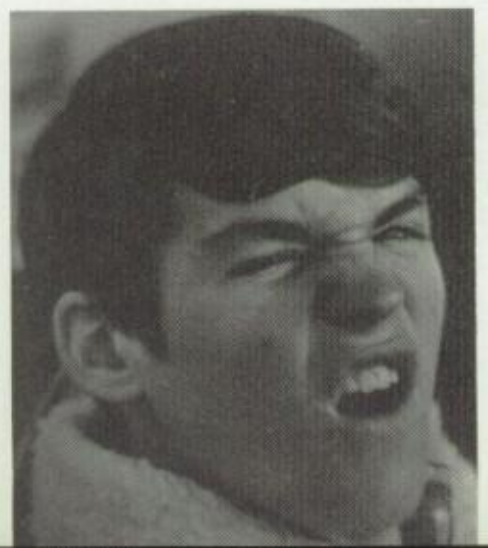

Christopher Allen Brown

"What is worth doing is worth the trouble of asking somebody to do it."

Chris . . . fished in Creve Coeur Lake? . . . one of the infamous Keller six . . . vandalism Bob! . . . yes sir, ociffer sir . . . "meet me at Burger King" . . . pinball wizard . . . got tired at the flagpole . . . all ABC hatchet man . . . the **BEST** basketball spinner in the school . . . "Madam, uh, Madam, I'll have two dry martinis" . . . bridge patrol . . . famous snowball hook shot . . . U turn at the Olympic . . . "Well, it's about so big, orange and it's got black stripes" . . . won the world championship dropkicking contest, right Bill? . . . "Well, it's been real . . ."

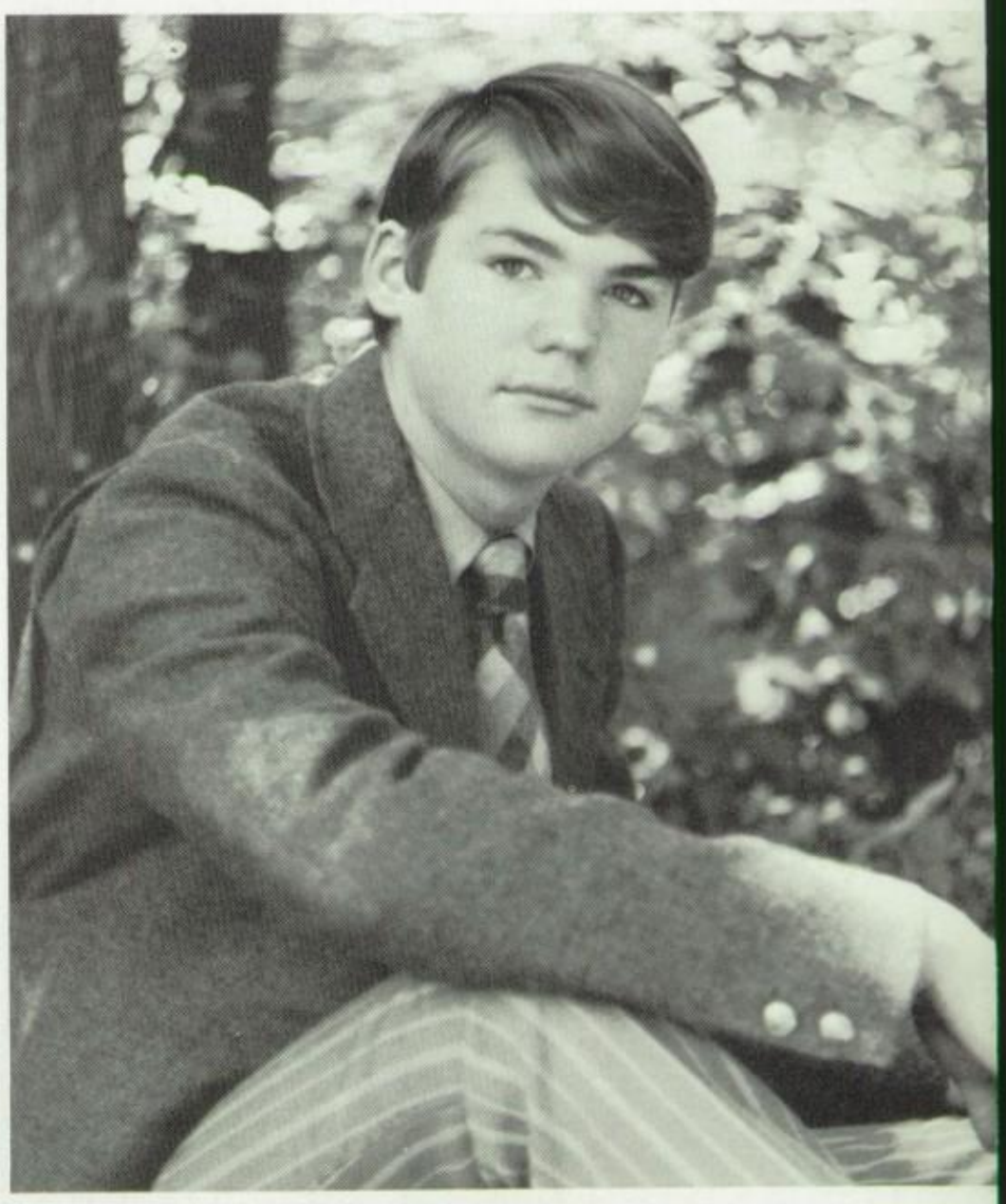

9th GRADE: "C" football, "C" basketball, "C" baseball, sculpture, jr. chorus. 10th GRADE: "B" football, "B" basketball, "B" baseball, sculpture, glee club. 11th GRADE: "A" basketball, "A" Tennis, glee club, dramatics. 12th GRADE: "A" football, "A" basketball, glee club, dramatics.

Leslie Ellen Cabot

"True courage dwells in gentleness."

Les ... the lower half of Mutt and Jeff ... "Mrs. Schmidt, I think I'm sick" ... Remember the Ladue cop at the 12th hole? ... Visited the Aspen Clinic ... Champion hill basher ... Hop along with Sortland ... A speed freak, but Henry will protect her ... Best friend in Quabbin Capicorn von Bal. en ... Leslie, when are your parents leaving town? ... Pack and a half a day ... Part time landlord ... Frequent trips to various boyfriends ... Used to hang out at gas stations ... J.B.S. was too easy; so she decided to go to college early ... Member of the O.T.F.B. ... Likes her sister's ex's ... Laughs funny ... Leslie.

9th GRADE : Glee Club, Class Hockey, Sculpture. 10th GRADE: Glee Club; Class Hockey, Sculpture.

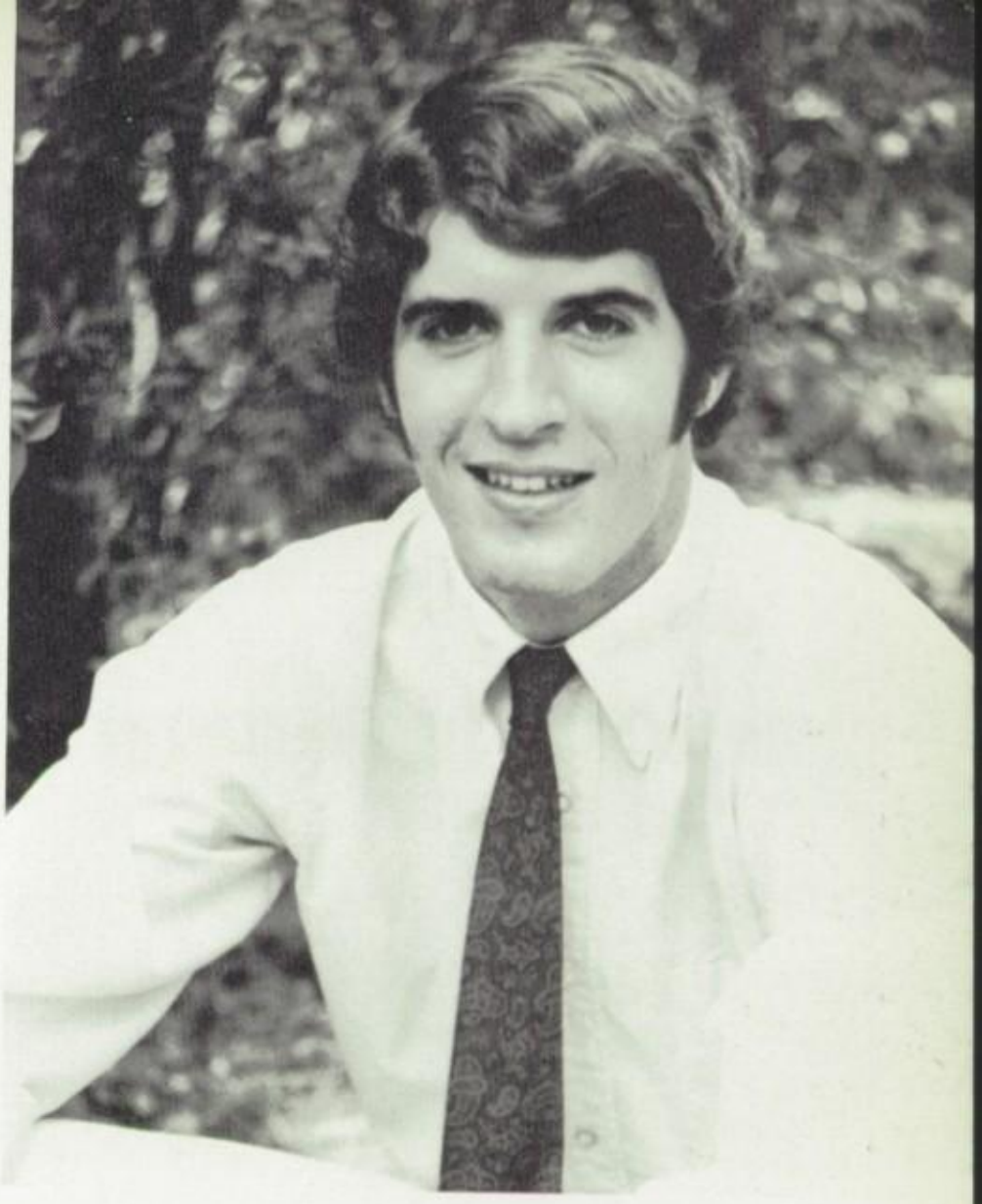

Michael Wallace Brown

"Everybody has to get on the program."

Kirkwood Man ... joined the class in 10th grade, almost left the same year ... "On the program", introduced up to PJ ... member of the C.J. club ... likes N.P. ... met up with three trees leaving Punk's lane ... owns the all time Maaaggeeee record ... runs on Tuesdays and Thursdays ... "Stick some in Ed" ... had a pool pass at Ed's ... spends time in the C.mobile, before that Mr. Bob's goat ... went out for track with Christofferson ... graduate of the Masson Klippel School of discipline ... top student ... good time at Richie Havens and on a float trip ... went borrowing at SIU ... simple Harmonic motion ... likes soggy saltines ... card carrier ... got lost in Punk's woods ... "I can't see that far" ... "I'm up for some grins" ... Harmonious, H. Rapp, Harmon Brown.

9th GRADE: on weekends. 10th GRADE: on weekends. 11th GRADE: on weekends. 12th GRADE: all week.

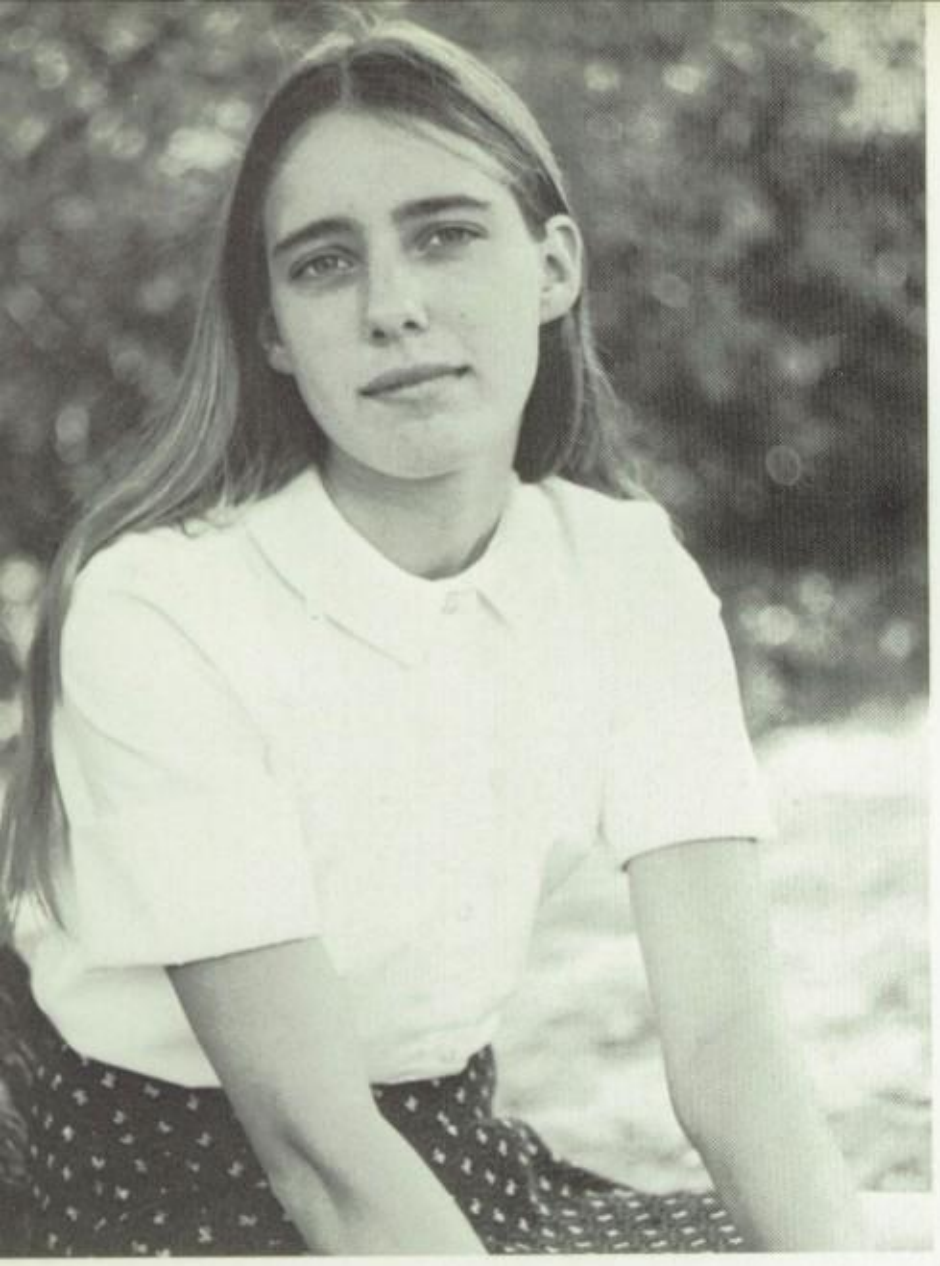

Leslie Carter

Did you ever hold
a rock in your hand
until your warmths
became each others'
and there was no difference?
You didn't know where stone stopped
and you began —
And for awhile
you were part of a larger existence,
Part of the unknown
Part stone.

9th GRADE: symposium co., painting, sculpture, drama, chorus, orchestra. 10th GRADE: painting, Sculpture, drama, orchestra, chorus, tutoring. 11th GRADE: painting, sculpture, drama, orchestra, chorus. 12th GRADE: painting, sculpture, orchestra.

Leon Burke

"Insanity is the spice of life."

"O Star (the fairest one is sight),
We grant your loftiness the right
To some obscurity of cloud-
It will not do to say of night,
Since dark is what brings out your light.
Some mystery becomes the proud.
But to be wholly taciturn
In your reserve is not allowed.
Say something to us we can learn
By heart and when alone repeat.
Say something! And is says, 'I burn.
But say with what degree of heat,
Talk Farenheit, talk Centigrade.
Use language we can comprehend.
Tell us what elements you blend.
It gives us, strangely little aid,
But does tell so ething i the end.
And steadfast as Keats' Eremite,
Not even stooping from its sphere,
It asks a little of us here.
It asks of us a certain height.
So when at times the mob is swayed
To carry praise or blame too far
We may choose somthing like a star
To stay our minds on and be staid.

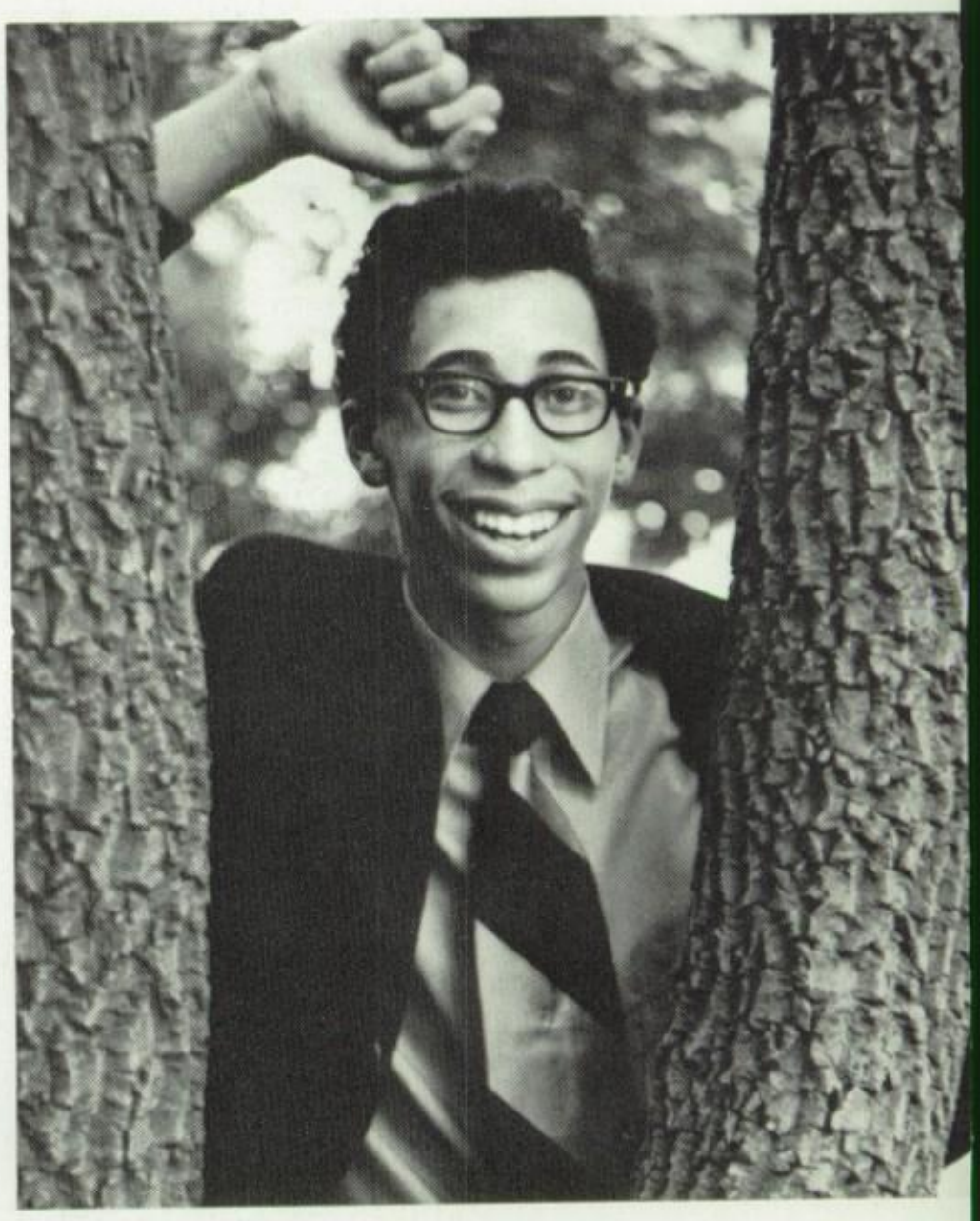

11th GRADE: B Basketball, Glee Club, Orchestra. 12th GRADE: A Basketball, Glee Club, Orchestra.

Thomas Albert Croft

"The light is with you for a little longer. Walk while you have the light, lest the darkness overtake you; he who walks in the darkness does not know where he goes. While you have the light believe in the light, that you may become sons of light. — John 12: 35-36.

A one-time charter member of the Pike fan club ... "What? What did you say? I don't get you" ... one of the TP gang ... "God it looked like white Christmas" ... Bruce offered to slop some dogs with him ... "Tommy there's a snake on the front porch!?!" ... hickey ref ... "If you tape all the open leads you can't go wrong" ... approached stardom in sixth grade with his band ... "oohhh yeah, we gotta simonize our watches" ... "I know I'm going to end up driving him to Chicago" ... saw Airport four times ... Pearl Harbor ... "Looks like you and your red-haired friends have taked to the hills with a six-pack" ... spends Friday nights with Keller laughing at Harter ... "I don't like your attitude one little bit, son" ... "Whattaya mean I didn't get an A???" ... "What kind of second rate institution is this anyway?" ... "Hi Flash" ... TV cameraman ... " ... while the boys in radio room are talking to Australia on the wireless" ... does a great telephone imitation ... "North-side 57, South-side 56, — and in the loop I have 55 big WLS degrees" ... Fitz fan ... catalogues Carson's monologue jokes ... Ed Ames ... "Cut your hair, son" ... Carpenters addict — follows them around the country ... "Good evening and welcome to JBS basketball" ... "Howard, this place is full of liberals" ... "I would like to report that we now have $3.79 for our class gift" ... thinks his Javelin will beat anything that moves ... "Can we see your wide lapels, Mr. Yager?" ... a sentimental guy ... pres ... T ... TC ... Tom.

9th GRADE: court bailiff, "C" soccer, radio club. 10th GRADE: court justice, "C" soccer, radio club. 11th GRADE: golf, "B" soccer, radio club. 12th GRADE: golf, radio club, Class president, **World**, JBS Sports.

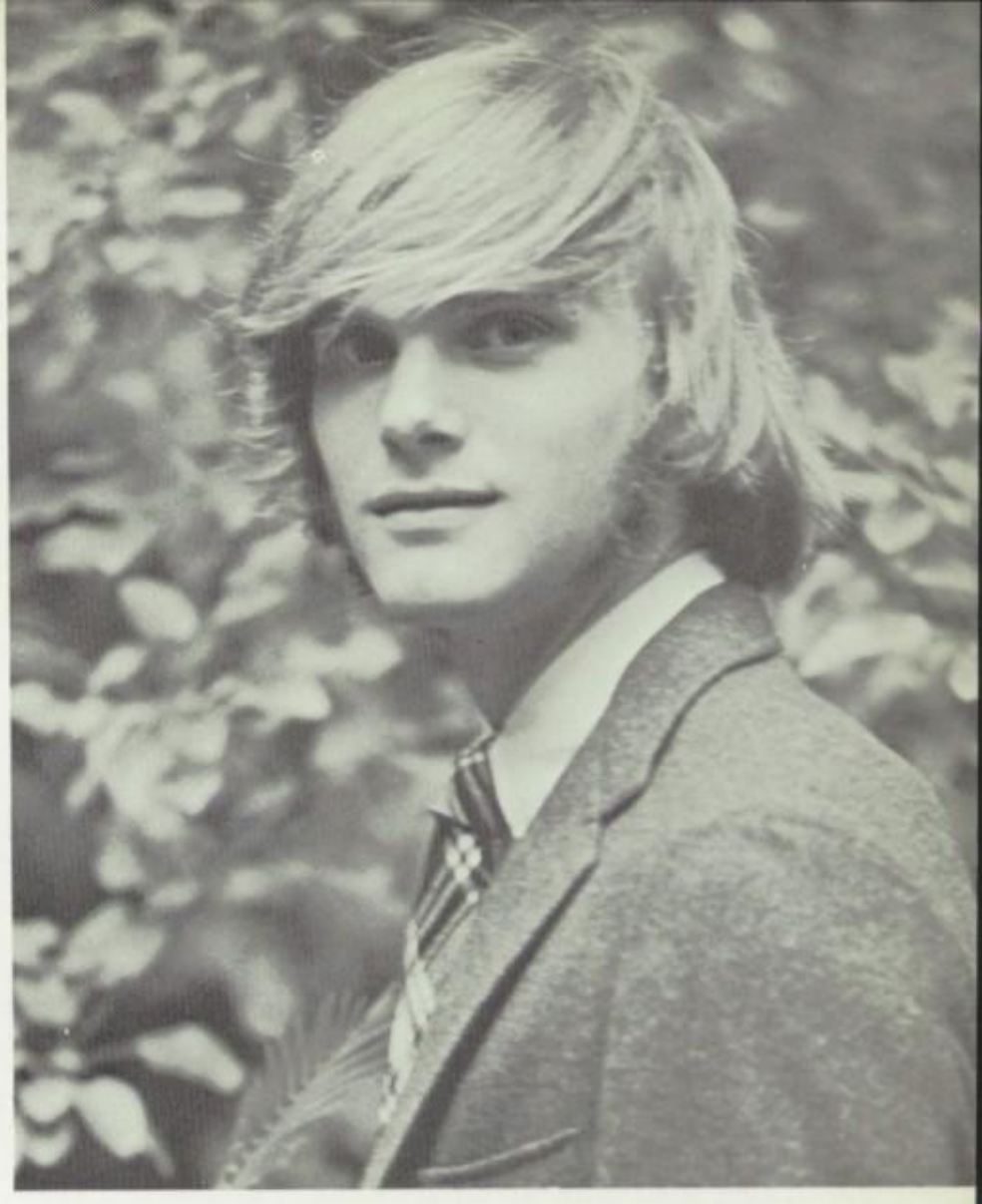

Charles Franklin Galt Clark

"There's no sport as sport by sport o'erthrown. To make theirs ours, and ours none but our own."

"I asked the learned Man what he knew, and he told me,
"I know the ways of man and those of God;
I know what has been and what will be;
I know who to see and where they can be found;
I know who is loved and who will love;
I know who is born and who will die."
And then I asked the learned Man if he was happy,
And he said, 'No.'"

9th GRADE: Lighting and sound, Sculpture, Assembly Committee. 10th GRADE: Drama, Lighting and Sound, Sculpture. 11th GRADE: Drama, Lighting and Sound, Sculpture, Social Committee, Gourmet Cooking. 12th GRADE: Drama, Lighting and Sound, Sculpture.

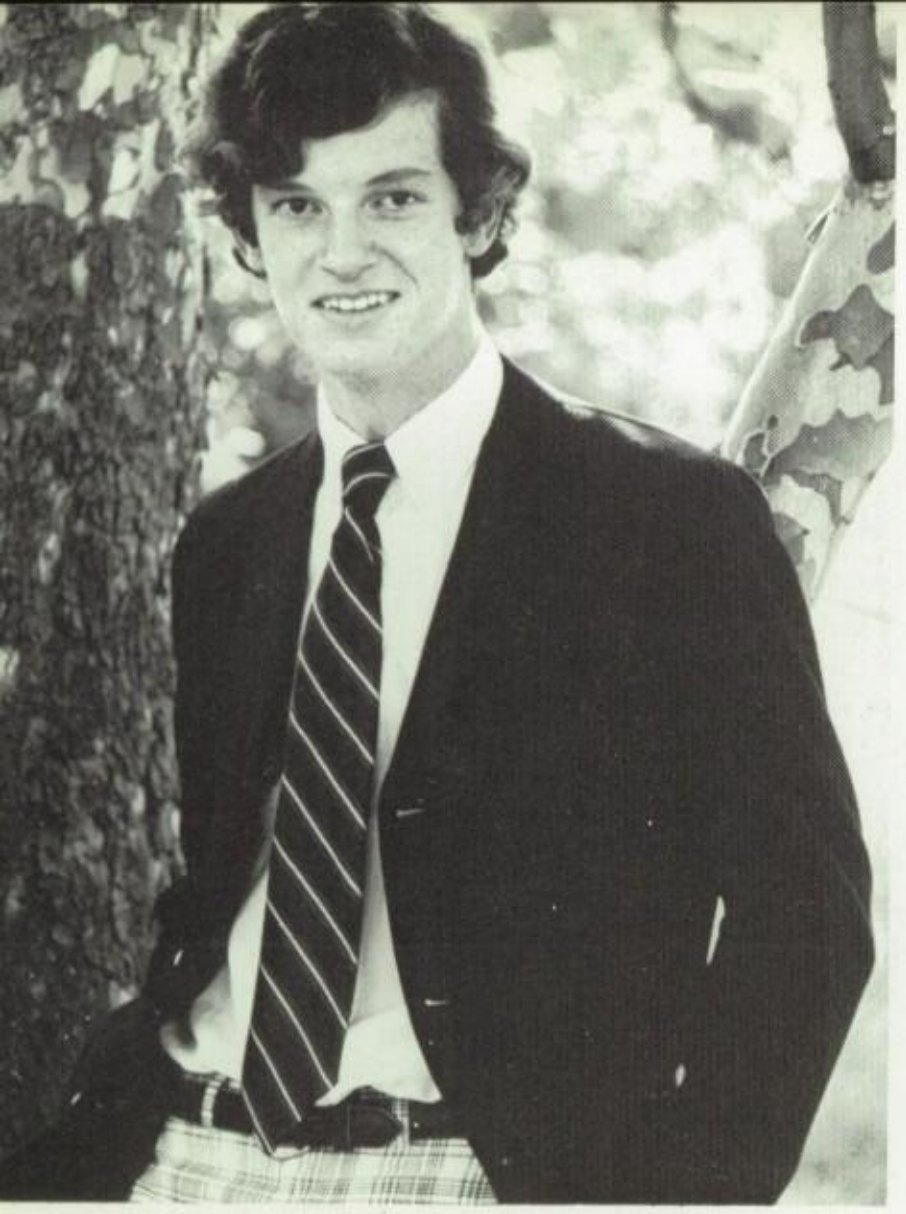

Jeffery Elzemeyer

"The whole world is a stage where every man must play his part."

Dude ... A spanish scholar ... All league stud ... has a swagger ... likes blonds ... has exciting weekends ... Simmy's house ... saw a snow storm ... A good buddie Aspen ... had a tough day with Joddy on Buttermilk ... "Block that tree" ... wears saddles ... was attacked by a spaced farmer (for bringing city germs to them pigs) ... Paranoid Paratrouper ... frigid farmhouse ... the cow did what, when? ... OH, OH, Domino ... Tup ... The marble champ ... AH ... A drunk dumped his milkshake ... freckled Rex ... likes to play in a dark room ... can be counted on for a time-out in football ... Pup ... Harvard Material ... Don Juan ... Elzeberry.

9th GRADE: jr. chorus, painting, home ec.
10th GRADE: glee club, drama, (Midsummer Mink), dance varsity, painting, model UN, commision on community involvement.
11th GRADE: glee club, drama (The Boyfriend), dance varsity, model UN.
12th GRADE: glee club, model UN, drama, dance varsity, dramatics board.

Cristin Ann Daniel

"And in a world where no one understands I'll take my outstretched hand and offer it to anyone who comes along and tells me he's in need of love, in need of hope or maybe just a friend."

Cristin, Shirley, Frieda, Marilyn ... watch those eyes ... cowardly lion ... "Is two years long enough?" ... knows the golden rule of driving by heart ... "Would you like that in writing?" ... has been known to change her opinion ... has a giving sister (which one tonight?) ... her parents want her to have a good time ... "My dog's name is Danny" ... watch those lips ... "I'm sorry" ... can't keep a laugh in ... had a wild initiation in Canada ... an infamous member of the Alton Water Ski Club ... "I was electrocuted as a child" ... one of Ellen's kids ... a dancer ... that wild night in KC ... one of Ralph's favorites ... sometimes has a certain good friend ... almost swooned once at Dinnerset ... "Oh, I'm having a party?" ... Paces herself ... Norman is her problem child (should have taken power mechanics) ... Minnesota-lover ... "A flock of seagulls, a flock of seagulls!" ... Peyton place ... member of the Infamous Back Row ... her house was the place of refuge after "that Monday night" ... co-sponsor of the annual Bricker-Daniel bash ... seems to get involved with people of a certain name ... spent a comfy January night locked in her garage ... Jack Purcell ... makes it big with the orthopedic set ... "Let's move the beds together, OK?" ... friendliest Dad in town ... Christion ... the bleeding heart ... "Hey, Cristin — looks like somebody TP'd your house!" ... hostess with the mostest ... "It's called Spring" ... "Remember Lou Brock" ... a laughing heart and a smiling face — Cristin Ann Daniel.

10th GRADE: "A" Football, "B" Soccer, "A": Baseball
11th GRADE: "A" Football, "A" Soccer, "A" Baseball, Photography
12th GRADE: "A" Football, "A" Soccer, Photography, Prefect, Painting

John Billie Goforth

"Too much play and not enough play is a blast."

Gof ... graduated from a red Dodge to an orange Fiat ... South St. Louis hard guy and aspiring member of the C.J. club ... Defense attorney in court for Boles and Green ... First in line for football practise — loved it so much ran two miles a day before practise ... "A" student in Mason Klippel's School Of Self Discipline ... Always ready to be part of a plan ... One of the Whopper n' Wine Gang ... A regular in Punk's Pub ... "Ed, lets go make a run." ... Took on two chicks in Ed's basement and busted a chair ... Let's put it on the program ... Throws his weight around in the in the senior lounge — right through a window! — Jumped without a cycle in the woods ... got lost and took 10 minutes to walk a 60 second stretch down to the jump ... slipped his cookies on the way to Sly ... "Hey Fella, what ya got in yor pocket?" ... Green turns white ... Ed takes to his heels ... and Gof got away clean! Bud what?

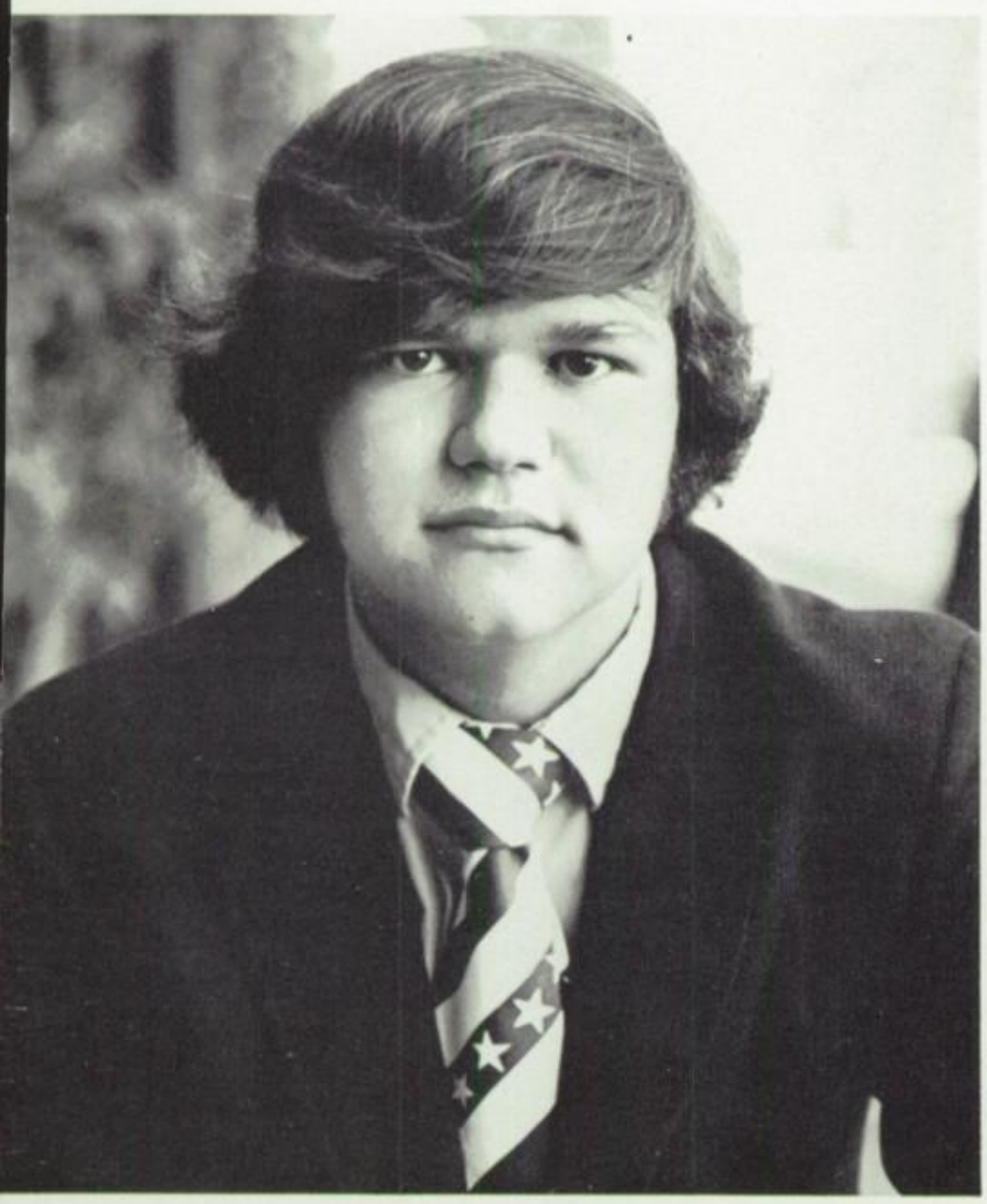

9th B football, weight lifting, C baseball 10th B football, weight lifting, B baseball 11th Bod Squad, weight lifting, B baseball 12th A football, weight lifting,?

9th GRADE: Review, Sculpture, 10th GRADE: Review, Sculpture, 11th GRADE: Co-Editor Review, Sculpture, Assembly Committee.

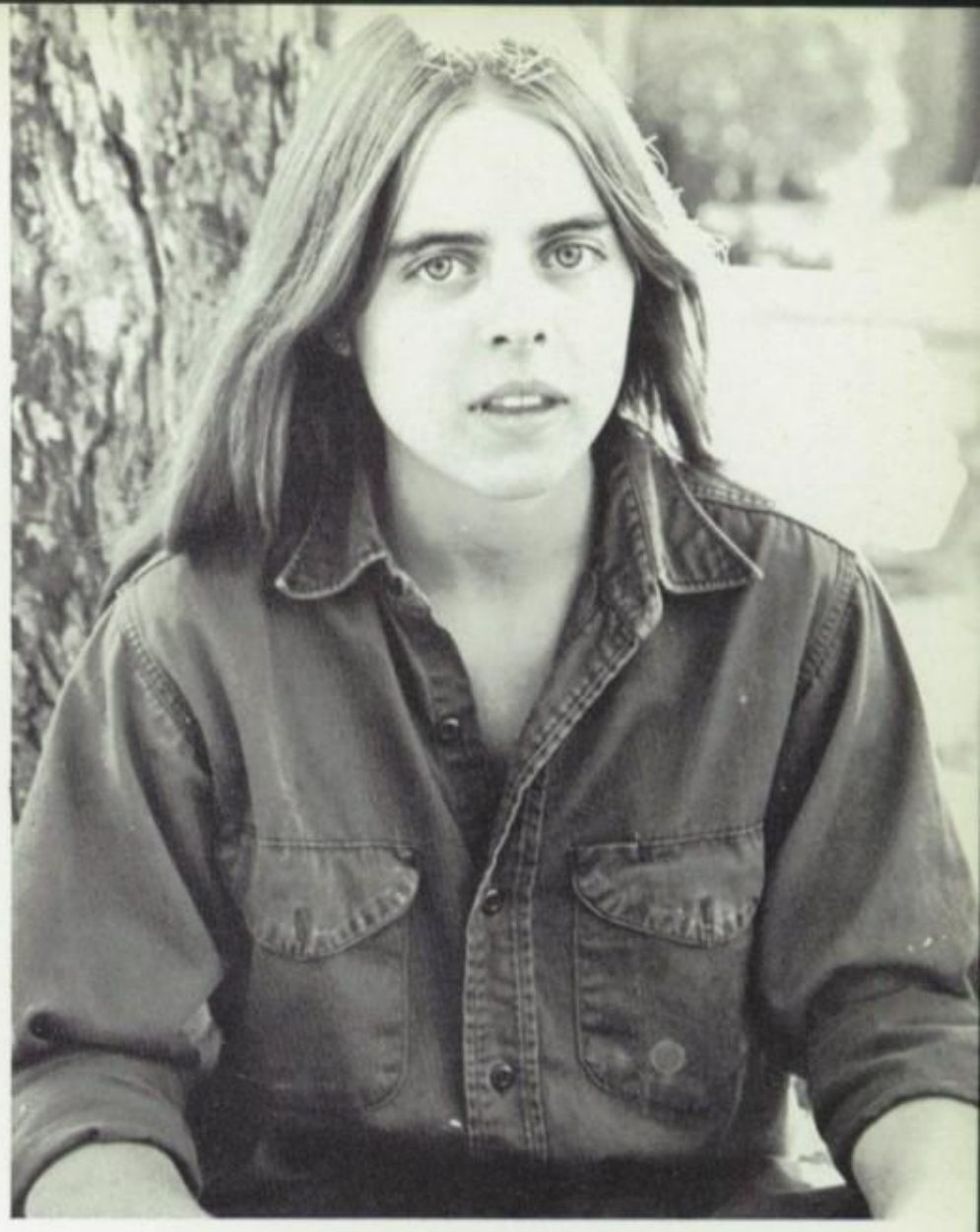

Leslie Fairchild Desmond

"Why go out on a limb? Isn't that where the fruit is?"

Les ... Came to us late and left us early ... Biscuit bottoms Knits all sorts of strange inventions ... found Vermont better than Missouri (who wouldn't) ... "Just wait a minute; hold on there" ... Just 1 ves that pony, Imp ... Mike and the green MG ... Never did do too well in science, math or gym ... Well, what **is** she good for? ... Tennis sometimes ... Thinks big thoughts ... Keeps secrets and long journals ... 50 sit-ups in the morning and 50 again at night ... When she laughs, she really laughs ... Knows how to live (dangerously) ... It's all in the wool" ... Gosh darn ... B.S., R.B., ... Bells on her jeans ... "Heck, no" ... Woodsy and curious ... That Desmond child once thought peanuts grew on cocoanut trees, and had to ask Mrs. Schmidt ... Phew.

Lawrence Todd Goldberg

"Mind is the great lever of all things."

Drives a mean '63 Falcon . . . I'll take a T-square and a pencil any day" . . . owner of world's smallest-full grown . . . fell in love once . . . 12th grade dropout . . . can't carry a tune, but loves to sing . . . turns sideways and disappiars . . . "How's college life Larry, Rondy who?" . . . wants to turn hippie someday . . . has knees like jello . . . fun to be with, but gets alienated and dissatusfued iccasuibakkt, . . . sleeps 'til 9:00 every morning except weekends . . . "let's take one car because it saves gas" . . . LTG . . . an old friend (?) of Mark's . . . used to have a weird lottle squeezing machine . . . has the most incredible mother this side of Tel Aviv . . . becoming increasingly corrupt . . . had a good time in Rhodes Park one night . . . adventurous . . . our own Frank Lloyd Wright . . . Todd

Anita Marie Drosten

The world will never starve for want of wonders."

ORKCHOP . . . drives a lemon-lime with a Klaxon horn . . . her ody guards; Tootsie and Hotdog . . . riding with a dunkin driver . . nights out with Bishop . . . jack rabbit, beige bomb . . . weekd at Culver — egg shampoo, anyone? . . . little, but mighty . . . ves to do a left-hand lunge . . . book-girl . . . rainy, frantic, cane trips . . . crabbing on Padre Island . . . FRISBEE in a car? . . . verybody's friend . . . looking forward to college . . . saved from e TP by "Little brother's" call to the police . . . how about that . and B.? . . . how about a cake in motion . . . a party at 5 AM, ou're crazy! . . . green thumb . . . Lordy . . . Brains . . . Betty od . . . mascot for wrestling . . . TCU bound . . . watch out for at mailbox . . . hush . . . sing along with Hans . . . hot dogs and paghetti . . . Georgia . . . the South . . . making too much noise uring the getaway . . . Nov. 6 . . . soccer . . . formerly Neetzie . . ita, Baby!

th GRADE Junior Chorus, **Underworld** (Editor-In-Chief), Publiations Board, Tennis, Soccar, Painting, Sculpture, I.A. 10th RADE Glee Club, Tennis, Soccar, Painting, Sculpture, I.A. 11th RADE Tennis, Painting.

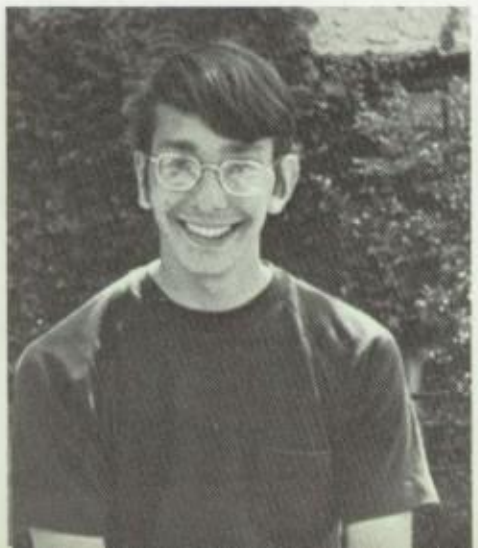

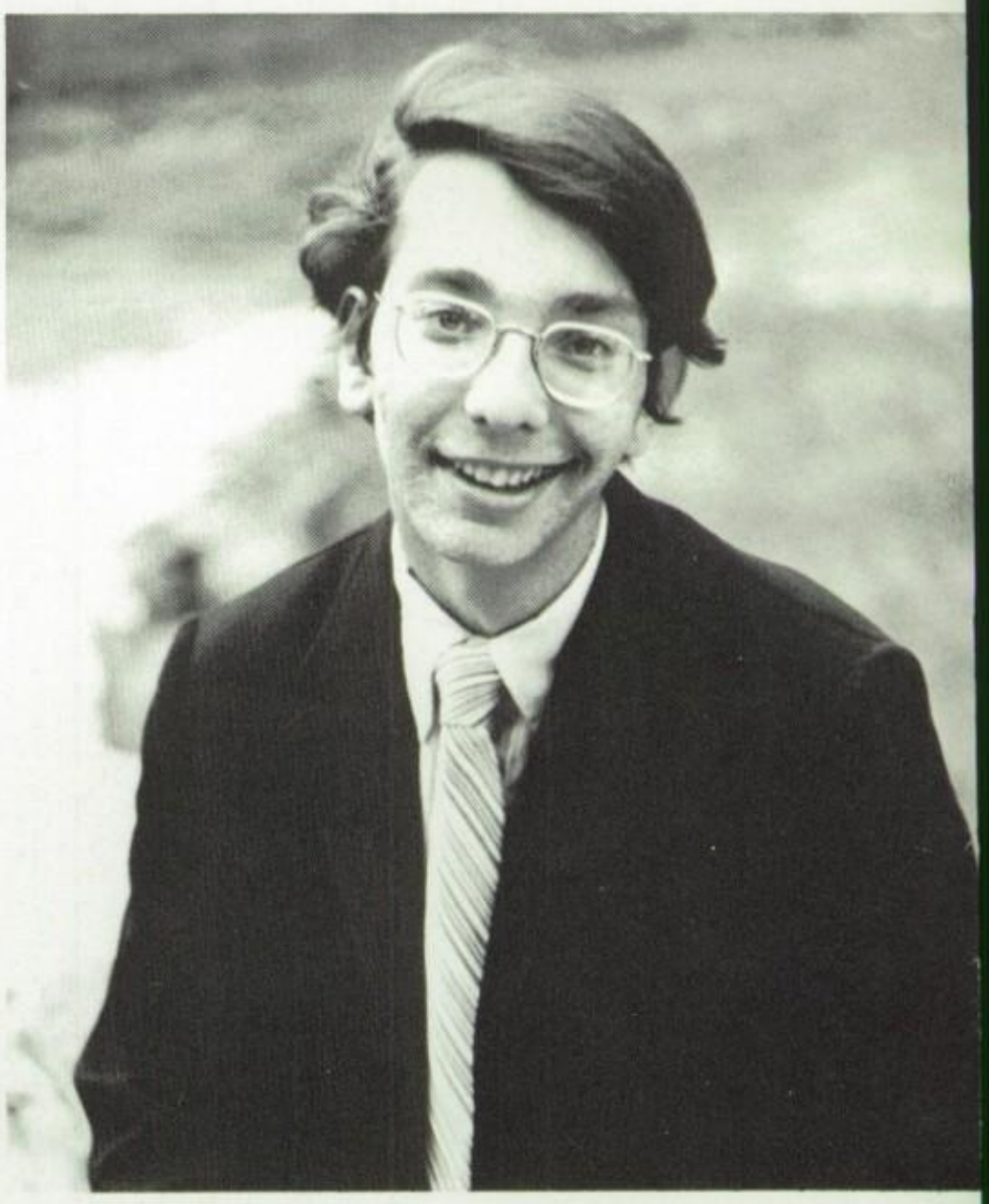

9th GRADE: class hockey and basketball, soccer team, sculpture, 10th GRADE: B hockey, class volleyball, soccer team, sculpture, painting, Yearbook, August Days. 11th GRADE: A hockey, B volleyball, soccer team, sculpture, Yearbook, Burr Oak Camp. 12th GRADE: A hockey, Volleyball, soccer, sculpture, painting, typing, prefect, Yearbook.

Robin Jean Edison

"I believe in the sun even when it is not shining."

Azmo ... uncontrollable fits of laughter ... lagm ... a 7th grade lyricist ... only one who gains weight when she doesn't eat all day ... "10 minutes??" ... her future husband is destined to be from Chicago. ... "Now how am I going to get anywhere with you when you're way out on 3rd base?" ... a tennis player ... loves to give parties ... "Can I kiss you good night? — What? — What? — What?" ... Babler with Nanc and Duck ... a persistent suitor from Codasco ... "Oh, come on, you can do better than that?" ... a friend to the end with an urge to splurge ... "Is it me or are you really busy?" ... the terrific tablecloth maker ... got kicked out of almost every 7th grade class ... shoots a mean syringe ... "a thorn in the path of the smooth progress of the science class" ... asthmatic mosquito ... "Jeff, I **know** you're depressed" ... has turned over a new leaf ... has a certain affection for berries (or do we mean barry's?) ... could be Chinese ... surprise breakfasts — Chez Robine ... 1:30 — did you plan that? ... has an incredible slobbering dog ... eating orgies ... wild initiation in Chicago ... has a fetish for neatness ... a natural blonde but Mr. Stevens would never believe it ... "It's nicer in Nice" ... an infamous member of the Alton Water Ski Club ... The Chain Skimmers and the Plum Ski-ters ... Pink Ripple?! ... "wire ones cause cancer" ... got blacklisted for laundry raiding and cookie sneaking ... "Come out, come out wherever you are" ... defiled the JBS lunchroom in a scandalous cookie throwing incident ... Azmo.

9th GRADE: jr. chorus, jr. chorus, painting, sculpture, tennis varsity. 10th GRADE: drama, future planning committee, model UN, tennis varsity. 11th GRADE: drama, model UN, tennis varsity. 12th GRADE: drama, sculpture, World (business manager), senior justice, model UN, tennis varsity.

12th GRADE: Inactive.

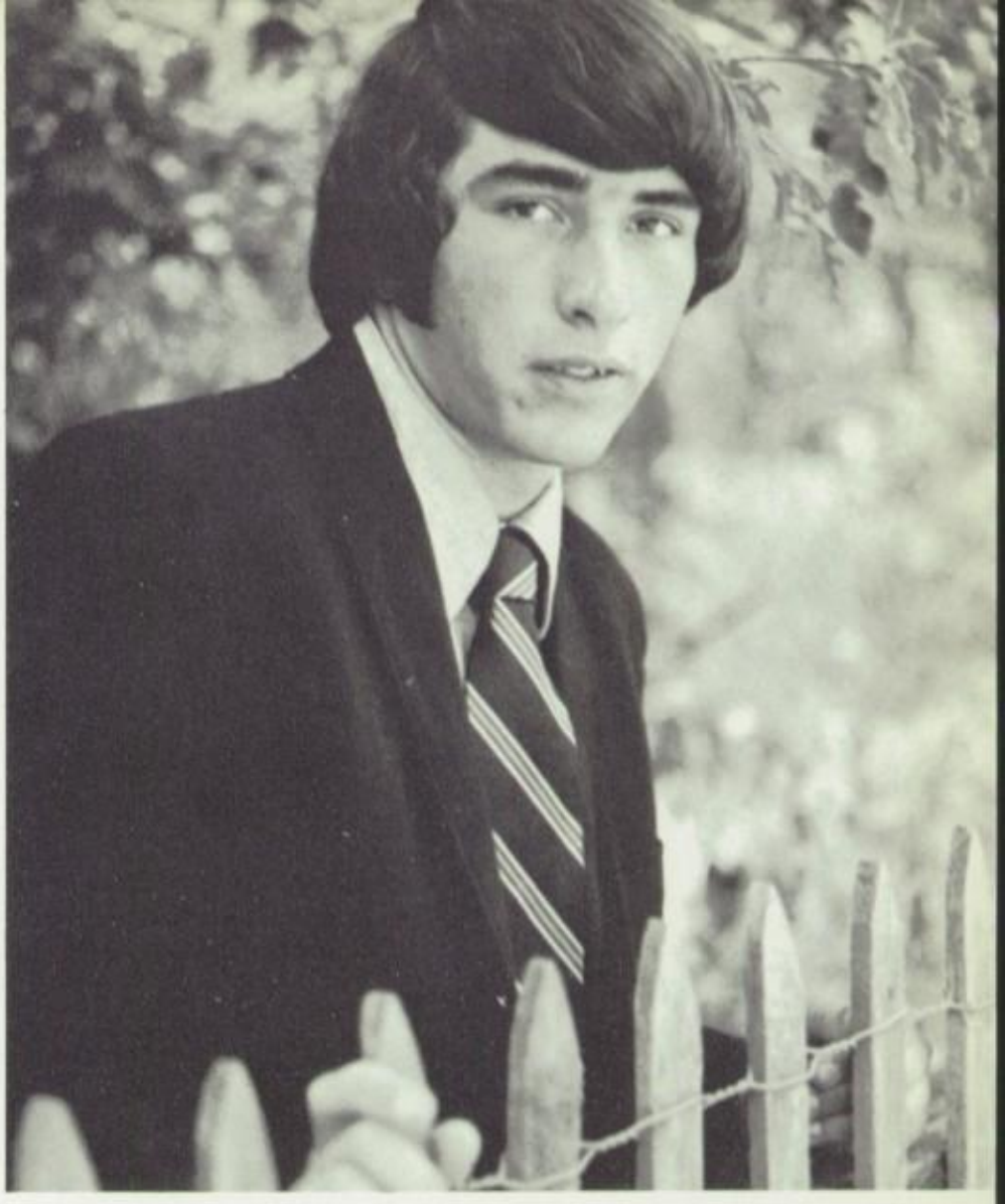

Frank Norman Green

"It is not the role of grand alpineism to undergo danger but one of the tests he must face to raise himself for one instant above the state of crawling grub."

One night with the cubnet ... the Dome at 2 AM ... tooth rock ... good belay anchors (The Horn) ... the Chauvinist ... night rescue ... Yosemite ... the Lodge ... BFT ... Yea though I walk through the valley of the shadow of death I shall fear no evil; for I am the meanest SOB in the valley ... Liddy ... Sierra. Trecks ... Disneyland ... high above the stars ... $15 ... one lap around the quad for $1 ... "Bean again" ... Mt. Darwin ... sunglasses ... ice cream floats after Big Fric ... "Give 'em a five and show 'em where we sleep" ... Vermont legislature ... no more BS-school socks ... motorcycles without motorcycles ... flags and leaves ... UCLA ... corner change ... Xmas in Vermont ... NYC and Hair ... Vacation Island ... Europe and Half Dome ... East vs. West.

Mark H. Haimann

"There waits the world: seize it."

here is Mark? ... agressive as hell ... nothing but the best ... aximus B.S. ... a true snow-man ... wise to peasants ... the best arents ... a kind ear to problems ... stocks, paintings, Europe, ne, gourmet foods, women, everthing but a refrigerater: little visi- e wall space at home ... **THAT'S** Romeo and Juliet? ... sit on the uch, don't fall over, they'll never know ... Mark, what's that ging?; ninth grade women ... Coach Beckman's favorite player . Mr. Yager's three year B tennis bum, Mr. Stevens' dummy; very fferent but human ... young but not a child ... destined for ccess.

n GRADE: "B" soccer, "B" tennis, rifle club, commission. 10th RADE: "B" soccer, "B" tennis, rifle club, commission. 11th RADE: "A" soccer, "B" tennis, rifle club, commission.

Elizabeth Ames Eldredge

"He who binds himself to a joy,
Does the winged life destroy,
But he who kisses the joy as it flies,
Lives in eternity's sunrise."

Betsy ... will always remember her sophomore year ... first birthday with Creamcheese ... baptized at an A&P ... a cake, huh? ... purple ... has a hard time convincing people she and Bar are sisters ... has a harder time convincing people they're twins ... Cleaver ... received the first peppermint moa-moa ... nobody believes what the foundations of the house are made of ... we have pizza about as often as we don't have peppermint ice cream ... "She's predictable" ... it's like a nightmare, it keeps coming back ... sparkies in the closet ... heads ... moo-light ... do you still need a ride, Eldredge? ... Jeff is birdfish ... knows everybody in U. City ... but I've known him all my life ... Joe ... What? no taco shells? ... you're eating cardboard ... sunrise on the levee ... ace softball player for the Domke ball club ... Mr. Sortland's friend ... open door policy ... "I'm glad you're here or I'd feel stupid" ... now that we're out, where should we go? ... let's take someone breakfast ... whore in the door ... bottle in whose car? ... pretzels ... puss and boots ... pudding ... running down the road ... Creamcheese's home away from home ... goodnight, Creamcheese ... goodnight, Snurdley.

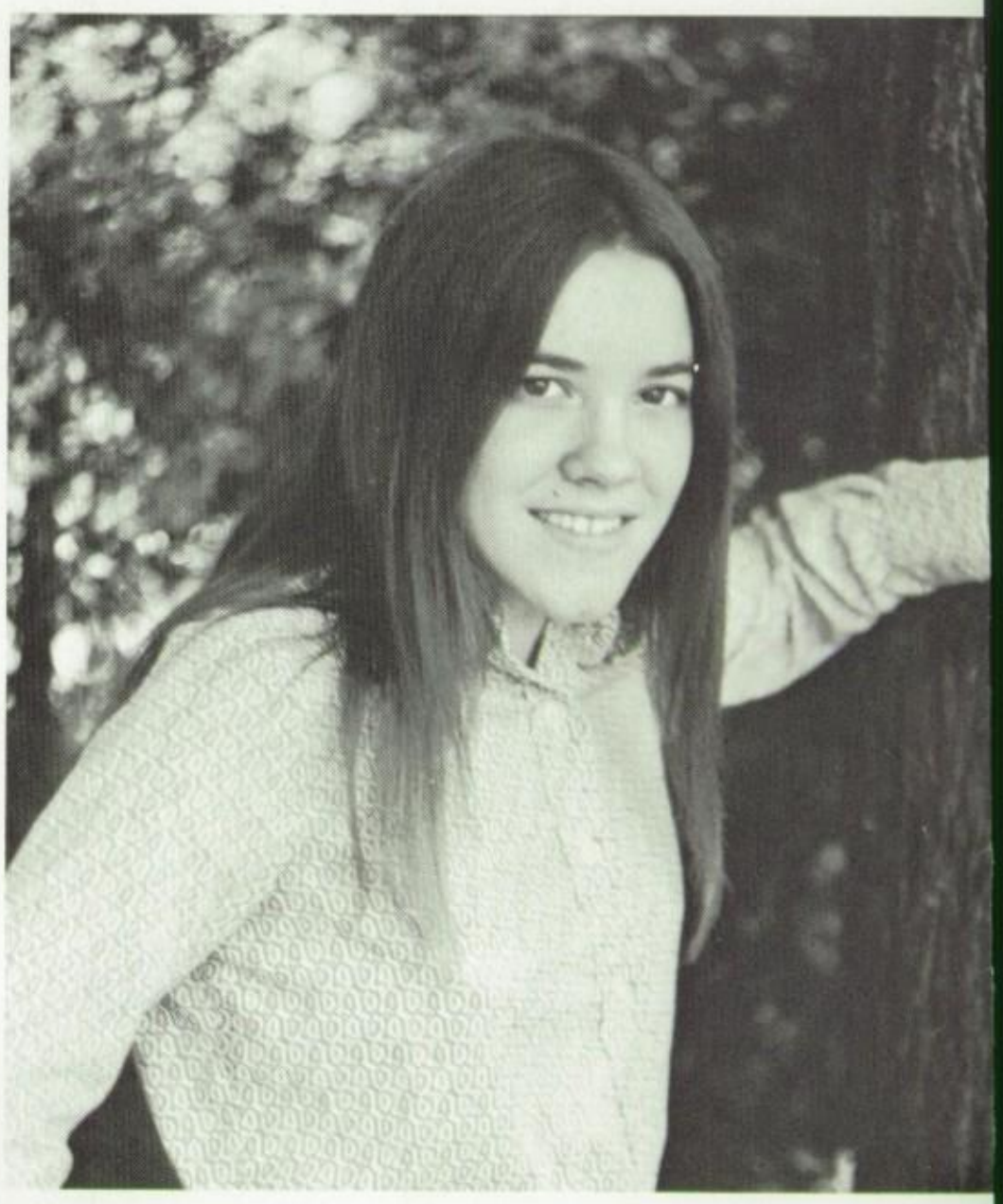

9th GRADE: Underworld ed., jr. chorus, costume co., commission on community involvement, painting, class basketball. 10th GRADE: drama, costume co., commission, class basketball. 11th GRADE: commission, class basketball, softball varsity. 12th GRADE: Carr-Lane Exchange, Third World.

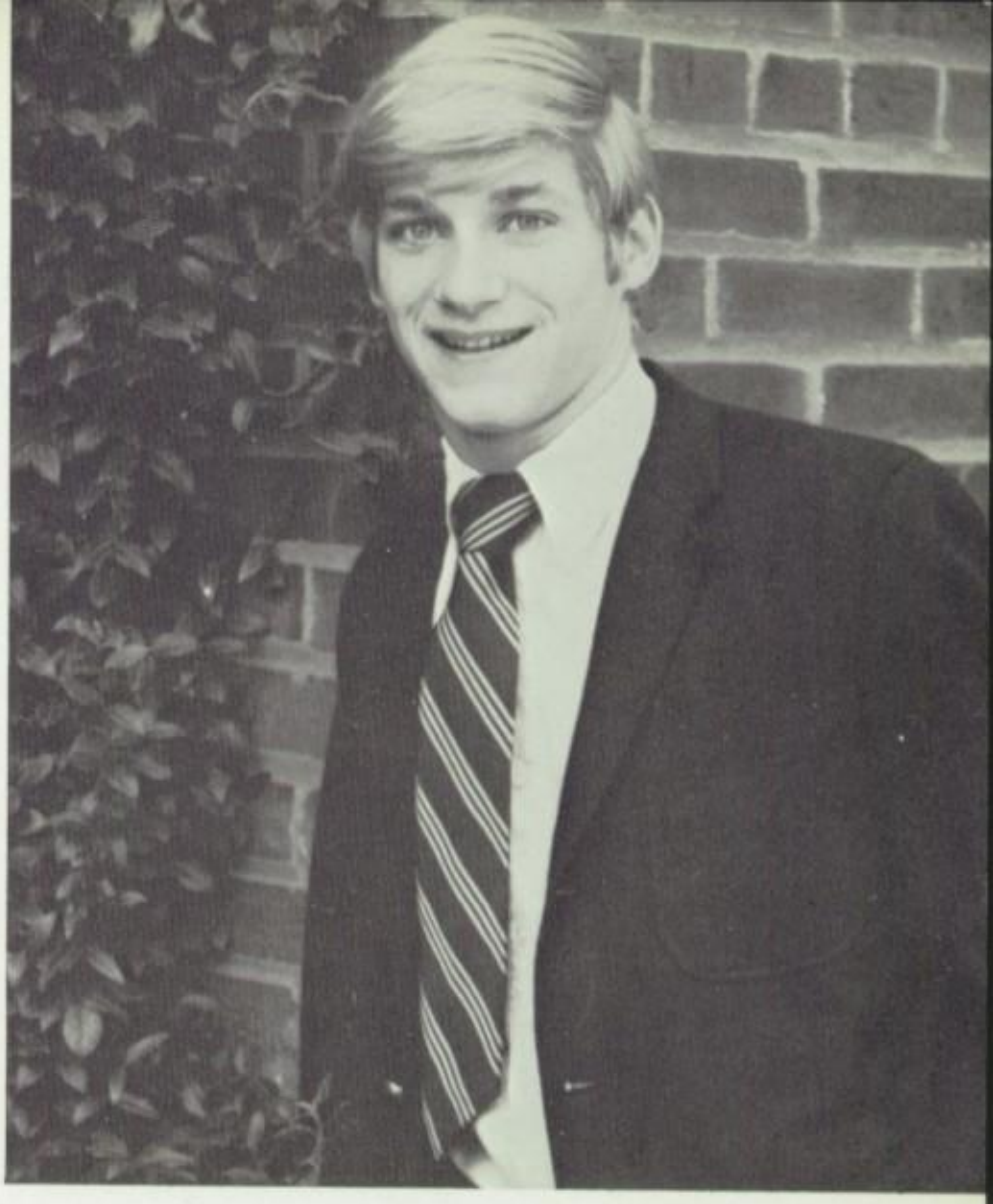

John Thomas Heidbreder

"It is not the place nor the condition, but the mind alone that can make any one happy or miserable."

Honest John ... Mastermind of many a devious scheme (never a participant) ... incredible card luck — with the crooked deck ... 9th Grade Table-Football Champ ... spent wild nights during football season ... "I have to study" ... Did O.K. for himself in K.C. — Brett and MKGBT ... draws crowds of younger women ... saved by a wad of gum that night at Shaw's ... Known for his Freudian slips — "Boy do I like those things", "for her you'd need a chauffeur's license" ... Also known for his long stories — "he saysto me, he says uh, 'son' he says" ... Gentlemen the game of soccer is a lot like the game of life" ... The German Jock ... Even looks like a Kraut ... Smilely ...

9th GRADE: Sculpture, Jr. Chorus, B football, B soccer, A track. 10th GRADE: Class President A football, A soccer, A track. 11th GRADE: Drey Land Committee, A football, A soccer, A track. 12th GRADE: Prefect Review Board, A football, A soccer, A track.

Barbara Delafield Eldridge

"The only kind of dignity which is genuine is that which is not dimished by the indifference of others."

9th GRADE: inactive. 10th GRADE: inactive. 11th GRADE: inactive. 12th GRADE: inactive.

Kerry Estabrook

ildren of life are we, as we stand with our lives uncarved before "

wcomer ... Just a farm girl from Indiana ... Knows every diet r invented ... Makes deals with her mother ... Has a pet wolf Takes midnight swims ... Ran a hotel once ... Goes for walks night ... Always in some type of mess ... The big triangle ... uldn't live without afternoon naps ... Member of the O.T.F.B., rather inactive in it ... Witnessed a miracle once driving back m Johnson Shut-Ins, right Donna? ... Decided to take off from ool for the last part of Junior Year ... 20 free periods a week ... Red ... People think she's straight, but is she? ... "You know, if f the rumors about me were true, I'd lead a pretty exciting life — bad they're not" ... Was a miracle worker ... "I can't do this; never even read a play before" ... Spent some time at M.M.A The car knows the way to Mexico, Missouri by itself ... Knew a ker once ... Spent the summer at a gas station ... Finally hap- ned, and it only took 21 ... "It's not a suntan; it's a Rum tan" ... rue slob on weekends ... Changeable ... "Why am I so fickle?" "Someday I'll even learn how to run the washing machine" ... ppy ... Crazy ... Kerry.

h GRADE: Gymnastics, Model U.N., Gourmet Cooking. 12th ADE: Dramatics, (**Miracle Worker**), Year Book, Drey Land unselor, Gymnastics Varsity.

Geoffrey Bratton Herbert

"Existentially speaking, I can easily envision the iconoclasm of this event".

Waldo ... those French classes — les trois musqueteres ont sept et madame a trois ... a tooling ace ... has calluses on his knees ... Jimmy Page on a hockey stick ... seems like he's been here forever ... wife swapping in suburbia ... does a great light house, if he'll ever do it ... 1, 2, 5 o'clock rock — OK, let's try that one again ... loves whipped cream in his face and coke down his shirt ... Herbco enterprises ... ever-clear and the attack of the crazy people ... pervert ... one of Ellen's kids ... another member of Harold's fan (?) club ... a real Dreylander ... gets unusual birthday presents ... Booga, booga! ... rubber bass ... my entire driving experience is phallic ... ust woi neibitz ... **Hi Pat** ... scratch arm, tap foot ... peon ... unfortunate ice cream cones ... why me? ... likes to pretend he's sleeping ... the Bobsey twin is in Connecticut (You're gonna get hurt, Berg) ... MU 9-0900 ... 99% of the world is filler ... Herbert.

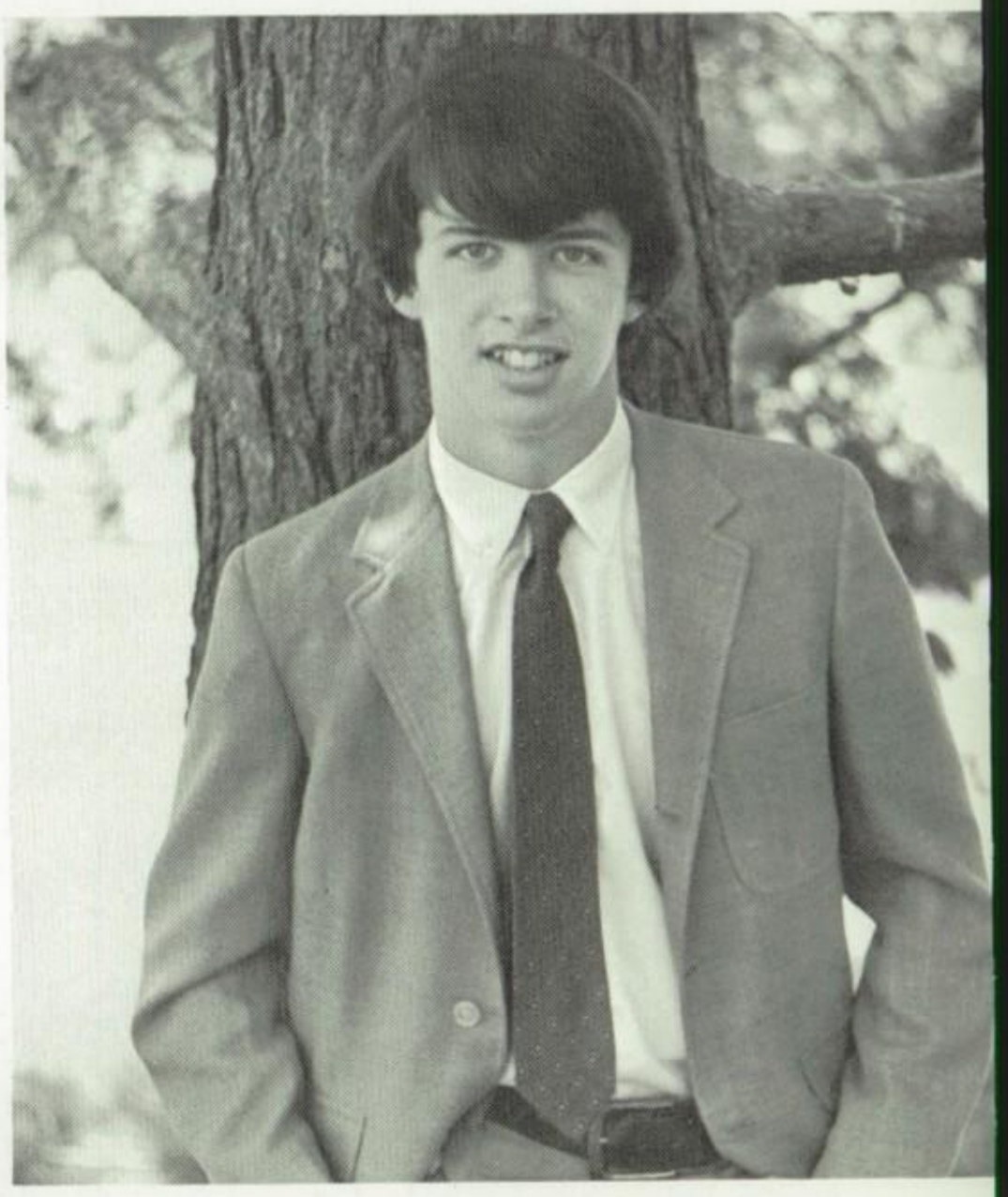

11th GRADE: A football, weight lifting, bod squad. 12th GRADE: head manager fall sports, Sly Cruiser and the Tooling Aces, NMSQT Letter of Commendation, photographer JBS hockey club, prefect, weight lifting.

Kent Richard Higginbotham

9th GRADE: C football, C basketball, C baseball. 10th GRADE: B football, B soccer, C baseball, Class Tresurer,. 11th GRADE: A soccer, A baseball Class V.P. 12th GRADE: A soccer, A hockey, A baseball, Yearbook, Prefect.

Retardo ... has a full scale hockey rink in his basement ... FHL ... Makes moeny selling dogs ... used to get a niss from Millie on his birthday every year ... K.C. driver (one way streets) ... beer tab rings ... house is gathering place for **World** ... bought a bass, then learned to play ... "26 degrees is too hot" ... Higgs Admiral Kent Higgirbottom Clean Cut Young American Boggie With Botham in Aspen ... Mimi, maralyn, who was the other one? the V.D. carnival (that's not Kent) ... K.C. (that's not Kent) ... There's always someone home (hear the radio?) ... Spanglish expert ... owns three albums ... that Monday night ... one of Ellen's kids ... Always confuses Jim and Craig (Craig, right?) ... Fio ... his mom makes great Hello Dollies ... has a magic garage ... "we've just **got** to corrupt this kid" ... parents want him to go bald ... sweet seventeen and never been depressed ... Hey, Paul what are we going to do with all these jerseys?" ... "Touch my car one more time and I'll break your neck" ... Cried when Ryan O'Neal got thrown in the penalty box.

9th GRADE: Painting, Class hockey. 10th GRADE: Painting, Scholastic Art Award, Dramatics, Class Hockey, Tutoring. 11th GRADE: Painting, Dramatics (A Midsummer's Night Dream). 12th GRADE: Painting, Dramatics and Dramatics Board-Scenery, Class hockey, Tableau Design Winner.

Deborah Desloge Fordyce

"His destiny was to be elusive of social or religious orders. He was destined to learn his own wisdom apart from others or to learn the wisdom of others himself wandering among the snares of the world. "The snares of the world were its ways of sin. He would fall. He had not fallen yet, but he would fall ailently, in an instant."

Dorothy Arkwright Giddings

trength . . . seek it from those who love you, you're never alone."

llie . . . hisign, Nanc . . . one of Ellen's kids . . . likes to throw enes . . . showed Fortnightly how to shimmy . . . a real tennis pro . honorary courst justice . . . Court? Not again ! oh well, guilty as ual . . . remarkably moral and upright . . . "All right, who turned t those lights!" . . . addicted to cokes . . . **every** day was out to nch with Kathy . . . convinced Geoff he likes whipped cream in his ce and coke down his shirt . . . a racy time in K.C. . . . knows many eresting people, (and shares them) . . . always get whoever she nts . . . precocious little sister . . . Georgia is her second home d private territory . . . "What can I say?" . . . is known at Oosh sh and Straubs (generous with her charge) . . . celebrates her ts by eating four brownies . . . "The man I live with" . . . musical ople . . . a little wild in 8th and 9th grade . . . uncle Bob and aunt aron (but her parents are so nice) . . . loses her temper some-nes and the heel of her boot . . . has a red-readed friend, right off? . . . always looks nice . . . a real "Georgia peach" . . . finally a efect . . . really reformed . . . a new leaf? . . . laughs a lot . . .

n GRADE: home ec., painting, hockey class tem. 10th GRADE: me ec., glee club, dramatics, tutoring, commission on communi-involvement. 11th GRADE: glee club, dramatics, commission on mmunity involvement. 12th GRADE: glee club, dramatics, efect.

Walker Hill Hoerr

"Today is the first day in the rest of your life."

Walker, Gaston, . . . tennis bum . . . military school veteran . . . jumps barrels on speed skates . . . all year tan . . . Fort Lauderdale Freak . . . All ABC League Volleyball . . . **Coors** . . . Larry Lifeguard in the summer . . . oysters and camenbert on field trips . . . Cyrano's . . . Aspenite . . . "It didn't pass inspection" . . . likes blondes . . . mother that tells it like it is . . . "Good Morning" . . . had a running misunderstanding about seating arrangements with Abby . . . one of Sugan Ray's boys . . . circular slide rule mania . . . "What's that thing on the front of you car?" . . . accurate watch . . . walking his dog . . . seen at Baskin Robbins . . . rock concerta . . . English scholar? . . . flasks . . . three blue cars . . . "Give me a break" . . . last of the Hoerr soccer freaks . . . Walker.

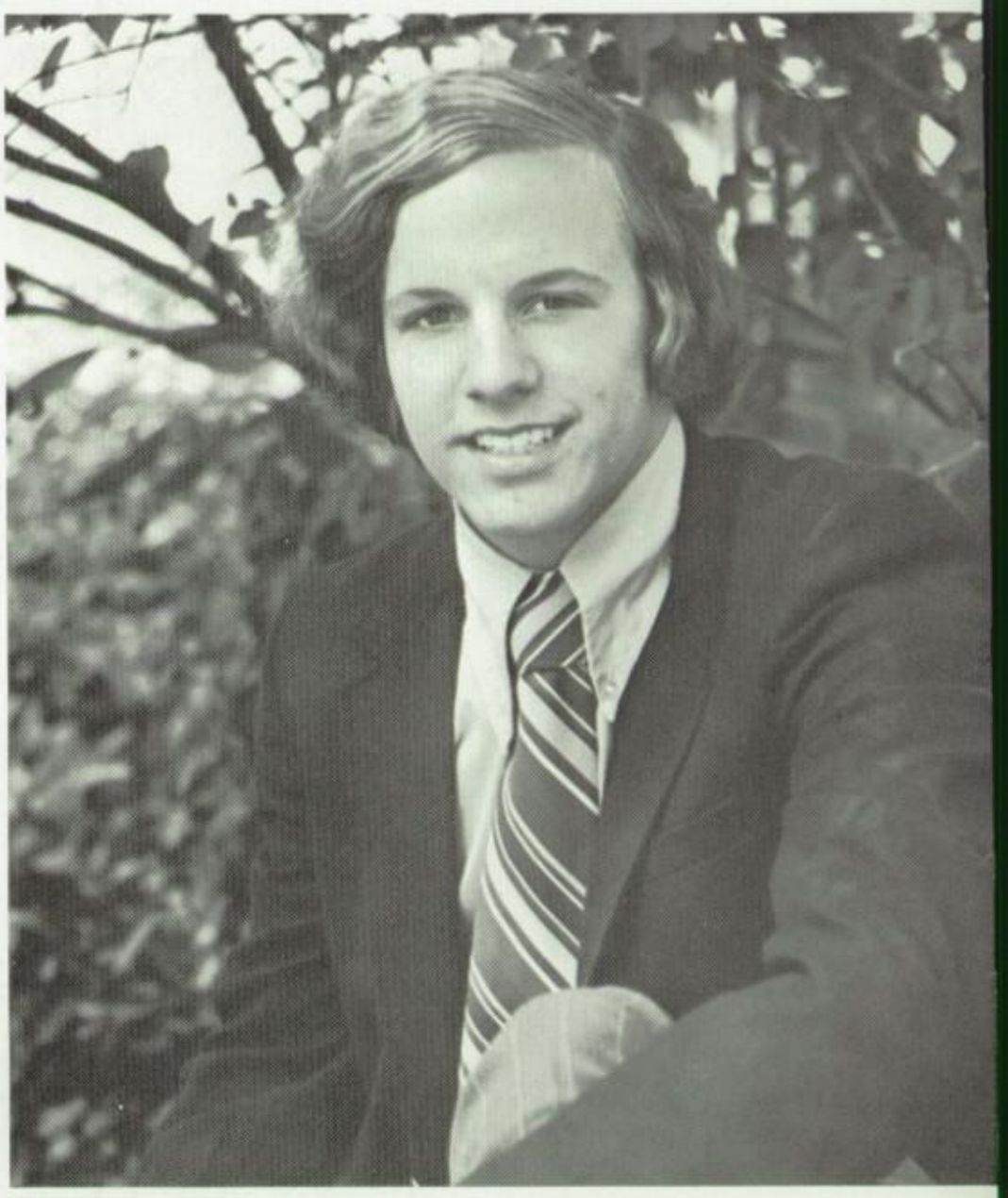

11th GRADE: Bod Squad, "A" Soccer, "A" Tennis (all ABC League). 12th GRADE: Bod Squad, "A" Soccer, "A" Tennis, Prefect.

Elizabeth Janeway Gordon

"Procrastination is the art of keeping up with yesterday."

Liz ... the Soccer jock ... Reads three books each weekend ... Obnoxiously intellectual ... Has always been enthusiastic about helping others ... Lazy ... "Who, me?" ... Enjoyed the blasphemer in Lawrence of Arabia ... Gets the giggles often ... A born "Cliffie????" ... Is part of the Eastern Establishment ... Freaks out at Cape Ann every summer ... "Sucha tomatoe I've never seen" ... One would figure that Liz could play bridge, but she can't ... Refuses to drive ... Some take up Yoga — Liz takes up Russian ... Snide remarks ... "I don't care" ... Visits the Coop each year for her summer stock of books ... Owns about 20 pf D. F.'s pencils (if she hasn't lost them) ... A Whirlpool in a square pool ... Itty Kitty ... Co-Matchmaker for Doc ... is a future Peggy Fleming on skates ... Is teaching Russian to various subversives around campus ... Doubles as a Tse-Tse fly and a policeman in a Russian operetta ... almost got killed with Hilmer on Highway 40 ... Doesn't begin homework until 11 at night ... Tries to practice her viola if ther's nothing else to do ... A true procrastinator ... A false Russian ... Lord Gizzard ... Eclaire.

9th GRADE: Painting, Orchestra. 10th GRADE: Painting, Orchestra. 11th GRADE: Painting, Orchestra, Tutor. 12th GRADE: Painting, Orchestra, Prefect, NMSQT Semi-Finalist.

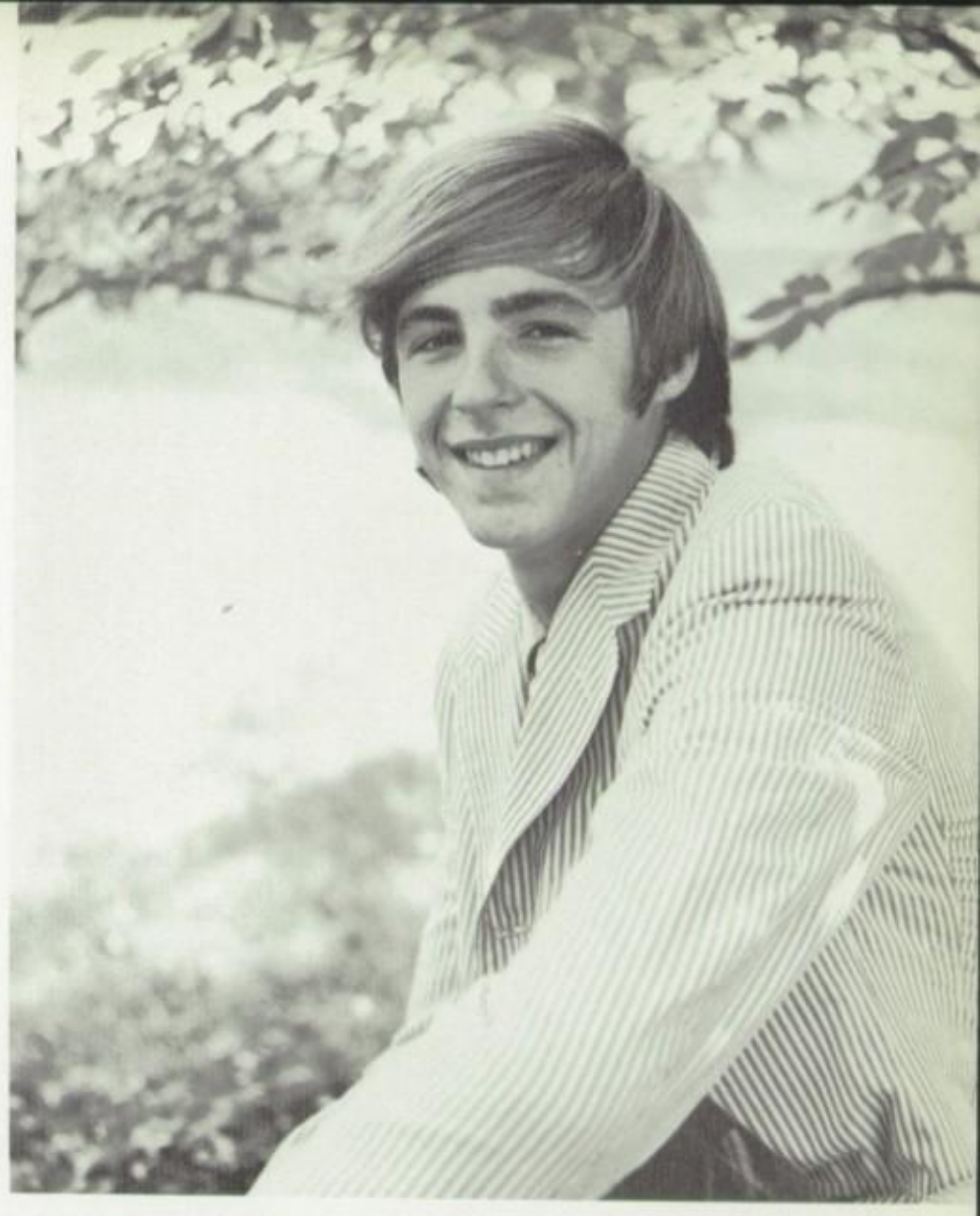

Stark Langs Holecamp

"I am a child, I'll last a while. You can't concieve of the pleasure in my smile."

Judge not, that you be not judged. For with the judgement you pronounce you will be judged, and the measure you give will be the measure you get. Why do you see the speck that is in your brother's eye, but do not notice the log that is in your own eye? Orhow can you say to your brother, 'Let me take the speck out of your ete, when there is the log in your own eye?' You hyprocrite, first take the log out of your own eye, and then you will see clearly to take the speck out of your brother's eye.

9th GRADE: C Football, "C" Basketball, "C" Baseball. 10th GRADE: "B" Football, "B" Basketball, Drmatics. 11th GRADE: "B" Football, A Basketball, "B" Baseball. 12th GRADE: Gymnastics, "A" Basketball, "A" Baseball, Commission on Community Involvement, Prefect.

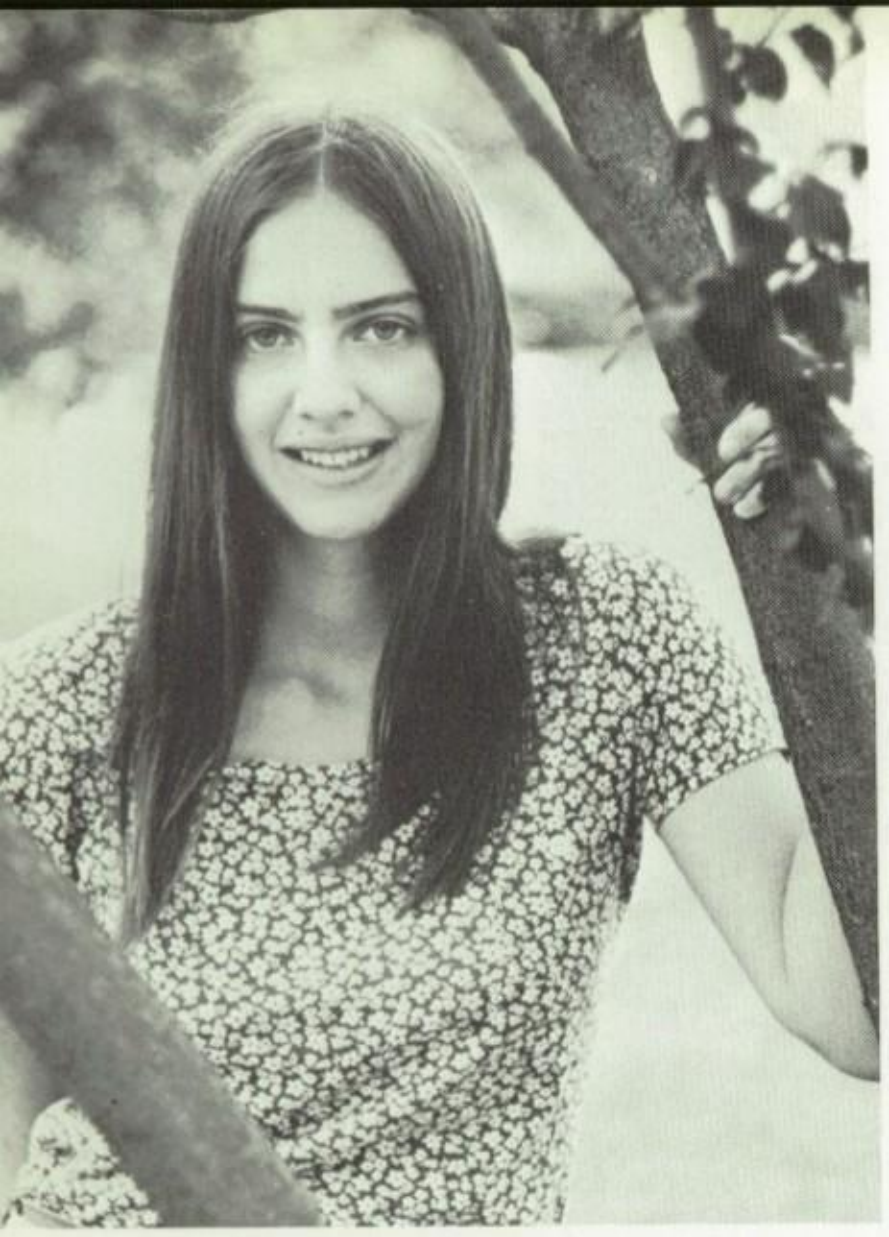

Susan Michele Grams

"Br'er Rabbit demonstrated: freedom is made of brambles."

Susan ... "the best years of our life" ... boy ... well? ... Got a carton of peppermint icecream for her 16th birthday — in the mail ... Where's the door? ... The Philadelphia Air Tower? ... Cottleville kid ... Always chauffering Eldredge around ... Baptized Snurdley in an Hop ... Always wanted to live in U. City ... Who should we visit now, Betsy? ... Let's take breakfast to someone ... You're eating cardboard ... Let some strange man take her picture at the Zoo ... Taffy — the easy life ... Really saw the night life in D.C. ... Has sexy feet ... What are you laughing at? No, what are **you** laughing at? Tennis shoes! ... Art, unzip your toes ... That's not Susie Creamcheese, that's Susie Cheesecake ... Let's hitch, Betsy — you sit in front ... Let's take Nanc a cake ... Arise ye — prisoners of libation ... Heads ... Robin, this is Eric Clapton, Jack Bruce, Tom Thomas and Prudence ... Sure ... Sunrise on the levee ... You saw what twice with who? ... JOE ... Rod Stewart ... Younger men ... 7th grade? ... Class Basketball team ... Veux-tu what? ... Editor in Cheap, **Third World** ... Wrote a play with Fordyce ... A pie for Penny ... This is my apprentice, Robin ... Goes to her brother's apartment, not always to see her brother ... Friday night dinners ... Can't forget Monkeyman ... Chico ... "Goodnight, Snurdley," "Goodnight, Creamcheese."

9th GRADE: Painting. 10th GRADE: Painting, Dramatics, Fund Committee, Class Team Hockey, Class Team Basketball. 11th GRADE: Painting, Dramatics, Dramatics Board, Prefect, **Third World,** Editor, Class Team Hockey, Model U.N., Publications Board.

Paul Berwald Keller

"For God's sake woman, don't just stand there, counter my pessimism!"

Pablo ... "Good afternoon and welcome to Leland Field" ... has safety spuds on his wagon ... Goldberg painted a 6-foot lobster on his ceiling ... didn't know how to tackle a peach ... terrible speller ... "Kent, what are we going to do with all these hockey jerseys?" ... most popular member of the **World** staff ... holds record time in Aspen Grand Slalum — clock still running ... floors his wagon to get by radar units as fast as possible ... Grease ... Bishop fan club ... a 9-5 man ... "Ya gotta believe me!" ... barely made his own hockey team ... European Imports with Nanc ... orders things to go at Fitz's, then eats it there ... 1st ranked TP artist ... "I love you, Jeff" ... will one day take a picture of his BMW with his Hasseblad ... "The Coca-Cola is really excellent here" ... makes love to his wrist ... laughs at Clay ... has a dog with many names ... good friends with Chad ... "Uh-oh — Kaboom! — I warned you, Jeff" ... "I must be able to concentrate in order to do my triple flip" ... will never understand Villa girls ... "Do that for brother" ... "Can I borrow your TR6 this weekend?" ... Phil Ochs' fan club ... vandals busted at his house ... "Frankly my dear I don't give a damn" ... a compulsive liar ... one of Ellen's kids ... UN rebel ... Ham ... a mitzvah ... Pables ... Polonious ... Panc.

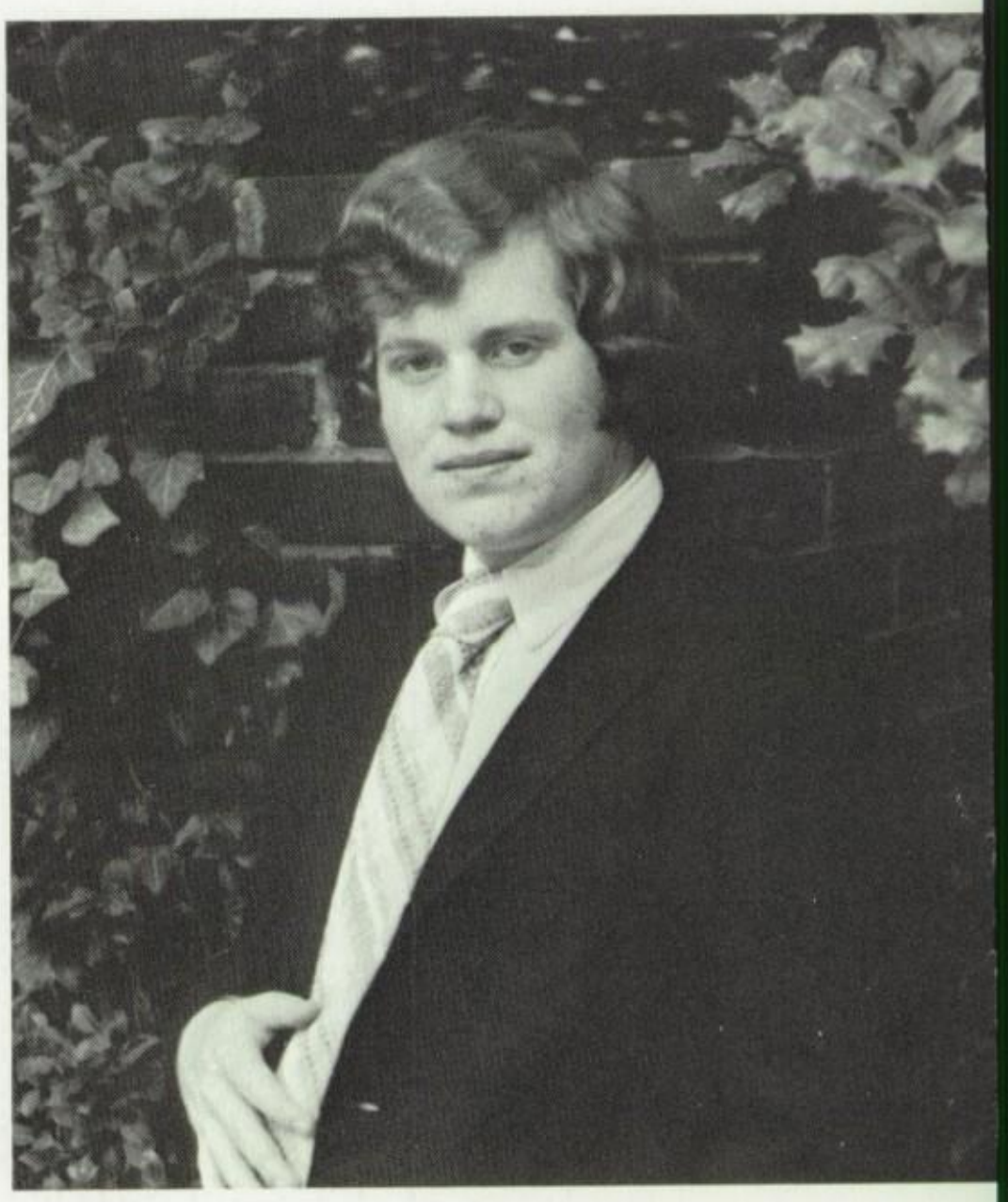

9th GRADE: C football, B soccer, B tennis, radio club. 10th GRADE: C football, World, model UN, B tennis, radio club. 11th GRADE: B soccer, B tennis, World, model UN, (steering committee), gourmet cooking, radio club. 12th GRADE: A Ice hockey (GM), World (features ed), model UN, (steering committee and undersecretary general), future planning commission, senior lounge committee, JBS sports, A tennis, prefect, radio club.

Abigail Reed Hilmer

"It's the real thing."

The third blond, the one we're fond of and there she sits beside a tree ... "I want a burger" ... Steve McQueen, motorcycle woman ... Poor Eeyore, are you warm enough today? ... R.T., T-dog, the human Hilmer ... pretty blue eyes you got there girl ... Wild in Fla ... Sam ... sonite suitcase, eh? ... talks right fine ... Woody Woodpecker ... whipped cream explosions ... good trip to Austria with Shelton ... talks? good talks ... talkative Abby? A-bee ... A.B. ... expertise in soccer?? ... daredevil ... pyro ... White road spinouts! ... Indian dance at CDS ... green GOT to Arrowhead — 10 sec. flat ... Alice, "She's a good lady" ... Chemistry, Physics: masochistic tendencies ... if in need of a sailboat ride call Les ... Bo's butterscotch brownies to keep you going ... a three muskateer ... far out, it's solar, baby, can you dig it? ... featherhead ... I'm going out of my mind 'cause it's Mon ... Tues ... Wed ... and I want out 'cause things are wild over the rainbow ... coke addicted ... bananas ... "I'm a nightowl baby, I sleep all day long" ... little A.B.

9th GRADE: sculpture, soccer, track. 10th GRADE: yearbook, painting, sculpture, soccer, track. 11th GRADE: "B" hockey, Dreylander, yearbook, painting, sculpture. 12th GRADE: "A" soccer, "A" hockey, track, yearbook co-editor, Dreylander, painting, Publications Board, prefect?

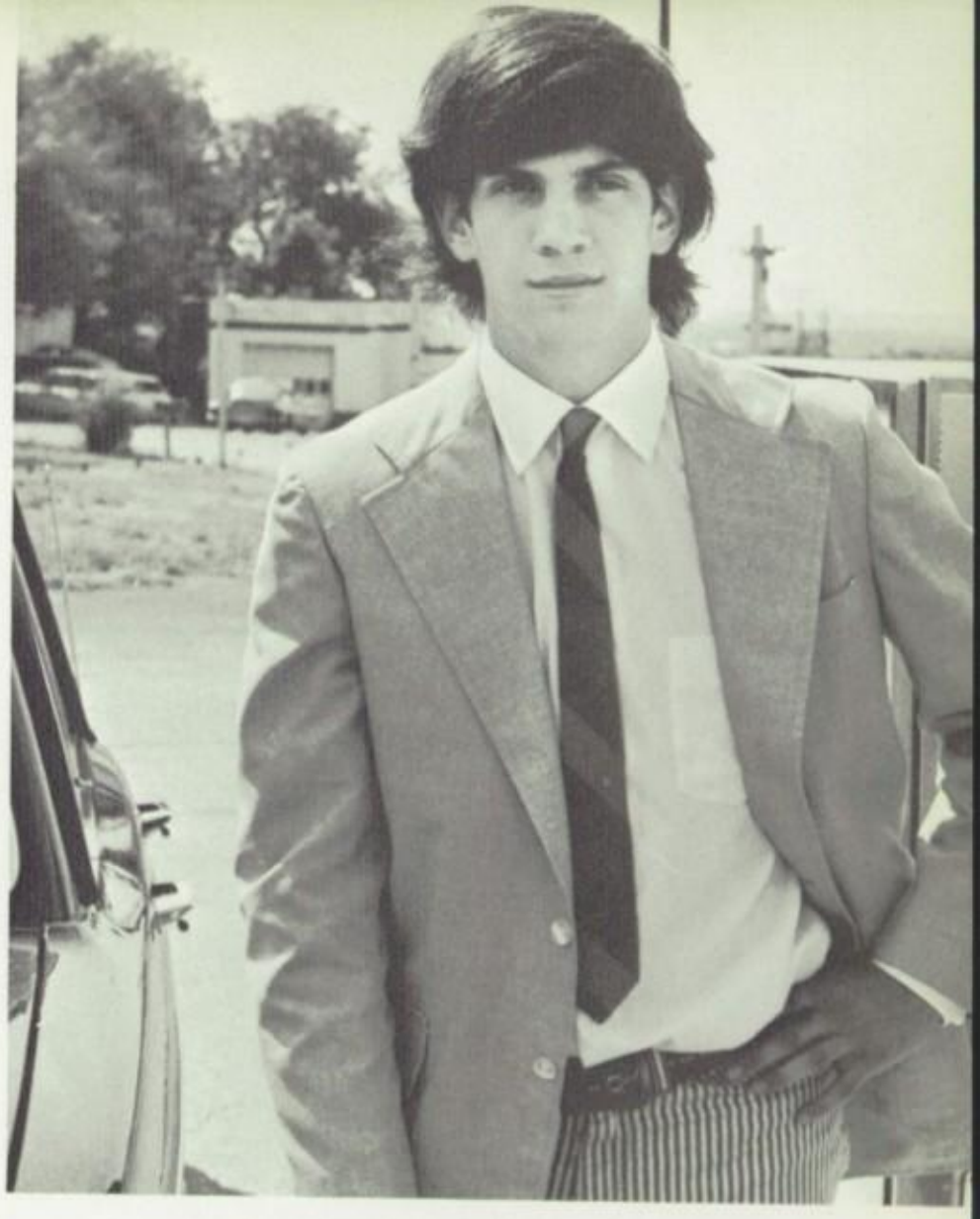

Peter Darragh Kerth

"The men don't know but the little girls understand."

Big Pete ... Brentwood Man ... member of the C.J. Club ... lives for weekends ... one of the "friendliest" guys in football, especially in the huddle ... neat guy ... eats at table 12 at lunch ... plays with his food ... digs a good concert, party, picnic, drive, anyplace, anytime, with the right atmosphere ... On the program ... pumped Ethel all summer ... has trouble with his bike ... looks down on stars with P.J. ... jumped on moving cars at S.I.U. ... Always eats the Saltine ... Wine with Whoppers? ... Mary ... gets hassels about hair and clothes ... remodeled his bike with knee and the ground while going across a field ... had quite the roommate at Deaconess ... a 6 yr. Burroughs man — WOW! that long! ... digs blues, country rock ... has good times at Punk's ... was temporarily banned by O.L. ... Blew his cookies after setting Burroughs record ... why go out for hamburger when you get steak at home? ... together ... gazoo ... Pete.

Ann Lyle Hostetler

o love means to take the risk of being hurt, but only people who
ke the risk have an option on peace."

n ... plays marbles ... was interrupted by a mother cow ... was
ce a Webster greaser ... a jeep driver ... gets rough around a
e ... destined to be a shrink ... One of the possible braless set
. belongs in Flordia ... A poetry reader ... known for her dates
. spent the night with Suzie? ... martinis ... Jello-body ... a ten-
s pro ... bit who? ... bleached no doubt ... likes red cars ... has
good buddie ... J.E. ... spent four daze in a trailor ... loves
uthern men ... can cram her fist in her mouth with little difficul-
but her foot's a breeze ... an animal cracker lover ... plays with
ayons and coloring book ... Aspen ... fell asleep in the middle of
cob of corn ... is a beauty in the morning ... a french scholar ...
wicked ninth grade woman ... Always quick to make or be a
end ... Hoss.

h GRADE: Painting, Chorus. 10th GRADE: Painting, Chorus, Ri-
ery. 11th GRADE: Riflery; Chorus, Class Hockey. 12th GRADE: Cho-
s, Class Hockey.

Kevin Miles Kerwin

"All I ask is a tall ship and a star to steer her by."

SLY CRUISER ... photographer ... gets darkroom madness with Trotter and Noonan ... spent 3 years building the Titanic ... sent to court for putting a moustache on a picture of Ned Rubenstein ... is that the Santa Maria? ... Brereton still owes him a dime from 10th grade ... **FUNNY, YAGER, FUNNY** ... goes to Joplin for Xmas vacation ... '66 Dart GT ... **TOOLING ACES** ... Chem Lab bomb maker ... distrupted computer math and eng. concepts with Braz ... Kerkin ... Scadog ... small time gangster ... cradle robber ... but Kerwin you just got those drumsticks ... Joplin doll ... famous swim suit ... changed in Conn ... Ginger Baker, Jr. ... do you have an amp in those drums? ... Larson Park Inc ... I'm going to work on my Titanic ... Greezer ... deals at the Webster book store ... fills wine bottles, doesn't empty them ... likes the graph of $= \sqrt{3\ x3t1}$ ... calender maker ... THAT FIGURES!

9th GRADE: photo club, C football, C soccer, C baseball, IA. 10th GRADE: photo club, bod squad, C soccer, C tennis, IA. 11th GRADE: photo club, bod, B soccer, C tennis, Yearbook, World. 12th GRADE: Yearbook, World, A football manager, A soccer, Bod, painting.

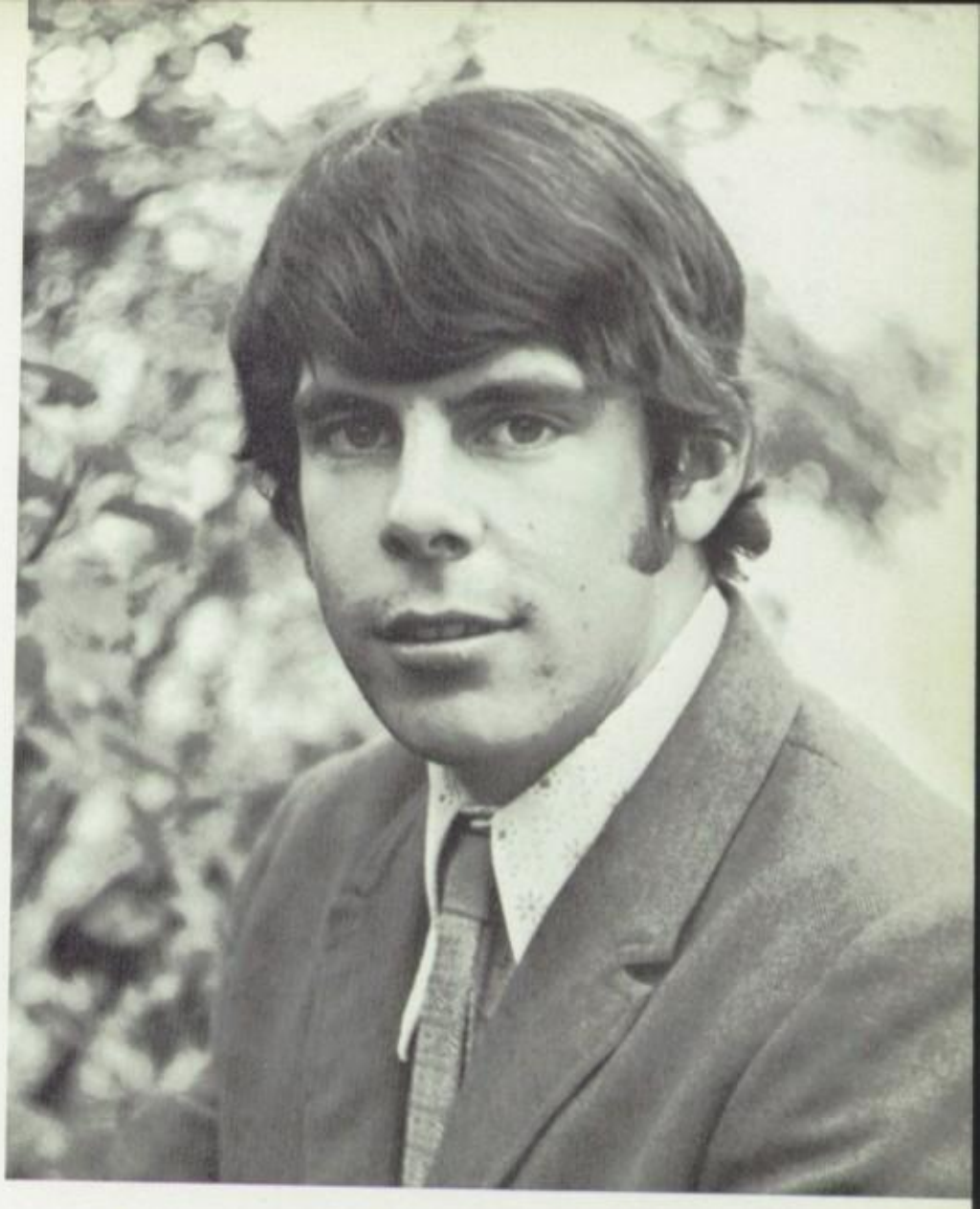

John Flint Keydel Jr.

"For all you need to do is be."

"Thank you for the freedom of hills with trees and open air and sunshine all around us, with the ever-present warmth and safety in this house at hand and thank you that the warmth comes as much from our friends here as from the fireplace and the walls, and doesn't it fill us with beauty that we all have the ability to be friends? That we can be at peace with each other, an through that, pass our little bit of peace on to the world, and always witholding some for ourselves, that we can laugh with each other, laugh with our mouths open and not be embarrassed, and when the time comes, cry without shame. That there is enough trust on all sides that we can be honest — that we can give what we have, knowing we will be receiving at the same time, That we can see in each other's eyes a lot more than just eyes . . . That there are so many ways to join together, in holding hands, in making music, in having fun together. That there is always some ugliness left, for what is beauty without ugliness, and how else will we remember how much we have to learn and do, yet, Finally that each of us is different. but through all of this see our oneness, and that out of that may rise a feeling which might be called Love."

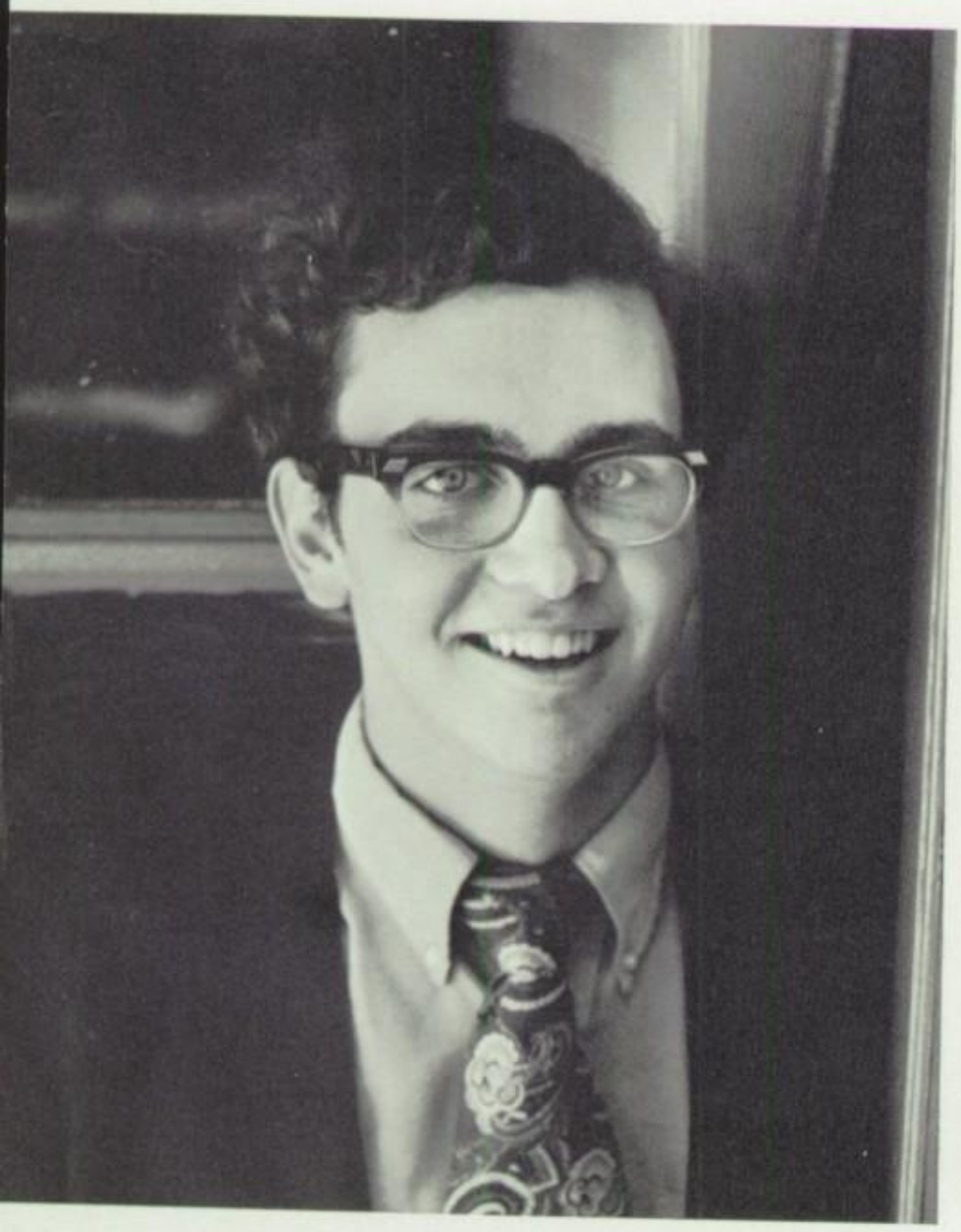

9th GRADE: Sculpture, B Football, B Soccer, B Track. 10th GRADE: Sculpture, B Soccer, B Track. 11th GRADE: Sculpture, A Soccer, B Track, Rifle Club, Gourmet Cooking. 12th GRADE: Sculpture, Court, Carr-Lane, Prefect, A Soccer, NMSQT Semi-Finalist, Review.

Norbert Edgar Kremer

"Only a fool believes in the innocence of the world; yet a fool's world is the Utopia many dream of. The question is whether to let the dreams be used or to awaken them to an ugly reality."

What time do you get up in the morning anyway . . . How do you make it from Columbia that fast . . . (Columbia Ill. not MO.) . . . Area Code 618 . . . 29 miles in 29 minutes . . . can smell radar atleast a mile away . . . imaginary cows in the back yard . . . had his ploued pants painted by Clay . . . took 2 years to learn the Morse Code — almost . . . has in his possession one of two moquer bands at Burroughs . . . Has this neighbor Mike . . . Hey, who you got in the closet? . . . His brother was one of the orginal dudes . . . has two sisters he won't forget . . . once tried to sculpt a plexiglass walrus . . . learned some physics in spite of . . . Knows Peter B. . . . went to a rodeo once . . . turned the Haimans onto sparkies . . . can rewire anything so that it works — for a while . . . A little slow at everythings, but not **too** dumb . . . The Eldorado Man.

9th GRADE: Radio Club, Sculpture, Bod Squad, B soccer, Tennis. 10th GRADE: Radio Club, Bod Squad, B soccer, Tennis. 11th GRADE: Radio Club, Bod Squad, A soccer, Tennis. 12th GRADE: Radio Club, Photography Club, Cross Country, Third World, NMSQT semi-finalist, Prefect.

Christen Annin Hostetler

"Thought is a bird of space, that in a cage of words may indeed unfold its wings but cannot fly."

Chris ... craves marshmellows ... every vacation goes to Chicago ... eats because she is deprived how ... stupid enough to go along with Liz's ideas ... a child beater ... burglar in the house — did I forget my Spanish book? ... sleeps in a nun's bed ... fell off a cliff with Donna ... "could hardly eat a thing" ... sat across from J.D. in French class ... has a possibility in California ... took a cab from Cyrinos to the Esquire ... hairy arms ... has a bad habit of overpowering class discussions ... secretly admired by a pornographic play writer ... "que pasa?" ... a lush ... frequently forgets the car lights ... little sister ... daughter of Paul — or is it Steve? ... oink-oink ... loves helium ballons and baby toys ... had a spasm attack when a spider jumped her ... a could-be model for Spanky undershirts ... the three creepiest ... hot fudge sundaes produce a face condition ... never agrees with Liz ... writes dirty French letters ... is muscular and athletic ... must have the car with the phone in it ... pool hops ... very sarcastic ... Christain.

Howard George Lay

and so there aint nothing more to write about, and I am rotten of it, because if I'd a knowed what a trouble it was to make a k I wouldn't a tackled it and I ain't a-going to no more. But I re- n I got to light out for the Territory ahead of the rest, because t Sally she's going to adopt me and sivilize me and I can't stand been there before."

rd ... a Mr. Acker fan ... has a very captivating laugh ... Klaxon ourd-hui, n'est-ce pas ... manifests hippieistic tendencies and osyn cracies ... scholarly performances in french and math ... voice of the JBS sports staff ... received a drop kicking scholar- p to Dartmouth ... all nation second baseman ... troubled by impossible task of successfully photographing 84 hopelessly n seniors ... a "tooling ace" ... "Love me — please" ... con- tently tardy ... often seen with a shady oriental ... remembers a at up blue GTO ... always wins cash prizes in photo contests ght, Trotter?) ... five hour **World** meetings at Lay's ... a conserv- ve bastion in a liberal establishment — HOW.

GRADE: C football, C basketball, C baseball, I.A., sculpture, rld, National Scholastic Art Awards (5 honorable mentions, 3 d keys, 1 blue ribbon, national 1st place award). 10th GRADE: C tballl, B basketball, B baseball, sculpture, World (assistant fea- es ed), National Scholastic Art Awards (1 honorable mention, 1 e ribbon, national honor award). 11th GRADE: B football, B bas- tball, A baseball, independent study — sculpture, World (Assistant tures ed), (editor in chief), National Scholastic Art Awards (2 norable mentions, 1 gold key, National Honor Award). 12th ADE: A football, A baseball, audio-visual — JBS sports, independ- t study — sculpture, World (editor in chief), Yearbook (senior por- it photographer), Sly Cruiser and the Tooling Aces, BMOC.

9th GRADE: Underworld, painting, Home Ec. 10th GRADE: Home Ec., typing. 11th GRADE: Yearbook, Home Ec., tutoring. 12th GRADE: Yearbook, Painting, Home Ec., Perfect, goofing off.

Betsy Hill Jackson

"Now is the only thing that never ends"

"Bets" ... once weighed 90 lbs ... 6 months in Belgium ... hibernates to Florida every Spring ... has one funny looking dog ... once had a red Camaro ... at one time liked the "Daisies" ... likes the name Steve ... athletics ... Mrs. Schmidt ... took a three mile walk on roller skates ... H.S. ... turned to new and better things ... Kirkwood ... Olympic swimmer? ... M.M.A. Queen ... poems ... has a weakness for France ... likes to sew? ... member of the O.T.F.B. ... followed a familiar pattern ... has a crazy mother ... and a famous father ... HELLO IS BETSY THERE! ... Had a friend on Barnes Road ... new things in Florida ... met a hot taco in Belgium ... ski instructors! ... learned to drive at an early age ... has a romantic brother ... french scholar? ... Adieu to M.S. ... transfer from "Whitty High" ... has a never ending appetite ... muffs ... took two spring vacations junior year ... never misses a medical T.V. show ... no longer worries when she has a car accident ... Spiz! ... Josephine Jock ... addicted to red licorice and tootsie roll pops ... once had blisteritis ... cruisin in the country ... Knows how to tell good lies ... August Days ... trips to Mizzou ... golf by night ... follows her horoscope ... tennis buff ... has a helping hand — K.L. ... S.H. — 7th grade ... "Lil B."

9th GRADE: Jr. cheerleader, B Basketball, Home Ec. 10th GRADE: Steering Committee, dramatics, Home Ec., August Days, Basketball, Tennis. 11th GRADE: Home Ec., Yearbook, Rillery, Basketball, Volleyball, Tennis, August Days. 12th GRADE: Exchange Student, Riflery, Home Ec., Yearbook, Basketball, Volleyball, Tennis.

David Carleton Lewis

"Twenty percent of zero is better than nothing."

"Hands are fascinating things. My hands weem to have a lot of character ... These hands which may someday accomplish great things ... They may build mighty bridges, or heal the sick, or hit home runs, or write soul stirring novels! These are hands which may someday change the course of destiny!"

"They've got jelly on them!"

9th grade: C Soccer, B Tennis, Radio Club, 10th grade: C Soccer, B Tennis, Radio Club, 11th grade: B Soccer, B Tennis, Radio Club, 12th grade: B Soccer, A Tennis, Radio Club.

Pierre-Yves Marie Loiseau

ave only one fault: a superiority complex, but it is justified . . ."

. . . how is it possible . . . wondered why he shouldn't take 8 girls he sock hop . . . oh sure . . . hates modern music . . . keeps ear gs handy in room . . . a horse's birthday party? . . . strange food nbinations . . . eats fast . . . wants to come back! . . . played pool night with a bunch of 7th graders . . . never studies . . . teaches ing and tips a cat . . . Bill-Yves . . . laughs a little . . . occasionally s a word or two mixed up . . . don't mess with Bill . . . first night t. Louis spent with Firesign . . . wandered around with a beer can ne hand and a daquiri in the other . . . longs for a glass of wine but this is a child's game . . . I am only polite to them . . . only son to do music appreciation homework . . . hallo, hallo, hallo, ned the great american custom of T.P. ing with the "greats"! . . . led an 84 his first time . . . you're crazy to go out for wrestling! Fot taught him to say "far out" . . . speaks weird English . . . e-Yves really is very intelligent, although he's the first to say so full of it, you might say . . . will visit Stockholm one day . . . vous tres stupide . . . caution: bites peoples' fingers . . . shocking!

Karen Ann Klippel

"Somebody must have left this kid out in the rain; his brain is warped."

KAK . . . was always in a famous carpool . . . eyeball . . . Randolph, Rudolph, O'Kelly and Mon-key-Man . . . McDonaldi noster genus loci est . . . crutches, if it's all the same to you . . . Daddy, is that a gorilla egg? . . . I can't eat any more of this crepe . . . "I got the Schlitz kicked out of me in Leech Lake, Michigan" . . . Spot . . . Mr. Wizard . . . Kidnap party the day after Thanksgiving . . . "Is there really an East Jesus, West Virginia?" . . . Was Heathcliff a weenie? . . . Sword fighting with Jackie after Greek Day . . . Hand puppets that stick their tongues out . . . La Breu Tar Pits . . . "sook at you" . . . The lunatic moth . . . blind as a mole . . . Wrote a poison pen letter to the Vatican at the Model U.N. . . . How big you wanna' be? . . . Midnight flies — Angela! Jeffrey J's side kick . . . **Joy riding** . . . Sic 'em, Sheeba . . . A farewell to arms . . . You're such a tool, Jack . . . Tape recorded a luncheon once . . . I'm going to Ralph . . . The place will never be the same . . . A friend indeed . . . Always ready to laugh . . . Chico . . . Chiquita . . . twittle,,,Cheetah.

12th GRADE: cross country, photo club, power mechanics, rifle club, wrestling, baseball, prefect.

9th GRADE: Class Team hockey, Class Team Track, Sculpture, Junior Chorus. 10th GRADE: Sculpture, Dramatics, Tutoring, Hockey B Team Manager. 11th GRADE: Fund Committee, Dramatics, Painting, Glee Club, Yearbook, Class Teams — hockey, Dance Varsity. 12th GRADE: Foreign Exchange Student — Norway.

Edward Roland McDonald

"Amazing Grace, how sweet the sound that saved a wretch like me."

Ed ... Head ... Fred ... "I dread" ... a s-t-r-a-n-g-e fellow ... once had peroxided hair and paisley pants ... "Don't you know?" ... is full of jack rot ... has a sore throat on Monday ... "Let's take a walk ... hotter than BF ... colder than oink oink ... was witness to the felonious crimes of Kerth ... stomach indigestion on Wednesday ... one of the Tooling Aces ... emaciated ... Zee SS ... and a severe headache on Friday ... Poison Ivy ... a social disease? ... Used to sit in his bathtub contemplating ... "This is really fine" ... Had to have three ID.'s to take care of all the girls ... Plays his guitar with his lips ... Was faster than speed ... Devotes his free time to athletics and reading ... His chastity of mind is deflowered by a loss of innocence ... "Clean up your act, Shaw!" ... A master of psychological b.s. ... "Life is a series of uninspired intercourse" ... Mushrooms or lolliposps? Cogitates longer than Joyce will permit ... Can distort, contort, mangle and pervert his face ... "I know you are, but what am I?" ... How bizarre, ... Sends memos ... Has a sister who sneaks peeks ... "I have to go now" ... Edgordo ... Edgort .. Agoon ... Agart ... Gart ... A.

Sarah Garret Knight

"At night all cats are grey."

Sally ... too frank for her own good ... piano lessons from her grandfather ... "you are my sunshine" ... T.S. — thanks to Katie ... a certain junior girl revealed the facts of life ... never afraid to ask anything ... B.B. B ... Never used to pull down her shades ... spends her summers in Canadian Canoes ... has a great singing voice which Mr. Weinrich somehow missed. ... co-math-maker for Doc ... a good chauffeur ... hardly ever giggles ... Drives a truck ... backed into a sports car at C.D.S. ... Ladue Market for lunch ... Went to the sock hop with D.F. ... Thinks she's dumb (little does she know) ... Here comes Sally Knight ninty feet tall ... feels guilty about people thinking she's a nice girl ... Left a hole at left wing .. Sally.

11th GRADE: Crosscountry, A Track, B Football. 12th GRADE: Cross Country, A Track.

9TH GRADE: sculpture, class teams. 10TH GRADE: sculpture, Tennis Varsity, class teams, Dramatics. 11TH GRADE: sculpture, Tennis Varsity, Dance Varsity, Class Teams. 12TH GRADE: sculpture, Review, 'B' Hockey, Soccer team, Prefect.

Elizabeth Jane Lapin

"Know you not that the light of the years is shining in your circle?"

Baby rabbit . . . drives a mean Maverick (or at least tries) . . . Lover's Lane . . . 3 hours worth of hair . . . eats well . . . has an illustrious neighbor . . . wears Paris labels but looks pretty good in nothing . . . a seamstress??? has a real thing going for her brother . . . Kim's party . . . loves to take walks near home . . . is always late . . . analyzes everything . . . hates to go alone so Chris goes with her . . . got 3 big ones for seeing Fidler . . . JT, JC, MC, the Yalie, etc . . . can be counted on for putting in her 2 ¢ (which is closer to $1) . . . loves to sleep (could be trouble) . . . her first was a fairy . . . destined to be an actress . . . the long ones were very wet . . . almost made it with a dentist . . . has problems with older men: Bahamas, London and many more to come . . . got a phone call from this survey . . . can keep anybody's secrets but her own . . . "I think I'll just drop off now" . . . has a "sister" in Baltimore . . . harmony leader??? . . . she & Cristin are a real team . . . house for sale 2 weeks in a row . . . had a great b'day with a strange waiter (watch those eyes) . . . "In my own little corner" . . . used to be a Beverly-Hills-ite . . . Tango with Goo . . . Charlie-ex . . . chocolates . . . "Am I scatter-brained?" . . . honors in french . . . a heart of gold . . . and emotions . . . and deep feelings . . . truly sensitive and complex as hell . . . Elizabeth Jane Kapin.

9th GRADE: Review, painting, jr. chorus, commission on community involvement, typing. 10th GRADE: commission on community involvement, sculpture, tutoring, painting, drama. 11th GRADE: symposium co, drama (The Boyfriend) (Midsummer Night's Dream), dance varsity, painting, glee club, model UN, class hockey. 12th GRADE: prefect, dance varsity, model UN (steering co.), drama, class hockey.

Douglas Vass Martin IV

"It doesn't matter whether you win or lose as long as you win."

Monsieur Doug . . . "The Burger Squad" . . . bad knees . . . yes, Doug's the quiet type . . . a real gung-ho person concerning dating . . . loves practice of any kind . . . "The Bomb" . . . love those Football Cardinals . . . Keenan . . . Y.A.Tittle . . . Dick the Bruiser . . . remember Lynn, Doug . . . boy, those parties are fun . . . It's always "midnight" around Doug's house . . . future sports writer . . . enjoys Randy's foes and especially Sally's presents . . . "Let's go to Schmid's and Pound" . . . Von . . . "Steak House Gang" . . . Dinnerset . . . taxi cabs! . . . Coach Trace . . . likes films of shot of frogs . . . "The Whale" . . . 5 1/3 **days?** . . . a marvelous 13½ % on phy.sci. test . . . 1/3 of an excellent World sports staff . . . loves his Doctor's prescription for gaining weight . . . send Kiel Auditorium into a frenzy with his hand-clapping . . . a true wrestling fan . . . co-founder of the "Hartwreaks" club . . . fantastic football tickets . . . has liberal (?) father . . . contributor to Sports Shorts . . . Wisconsonite . . . enjoys condemning professional "dud" athletes . . . a Steve Bolus man . . . "that Jane is a true pest but I like her baseball tickets" . . . Vass.

9th GRADE: "C" football, "C" basketball, "C" baseball, jr. chorus, painting. 10th GRADE: "C" football, "C" basketball, "B" baseball, glee club, painting. 11th GRADE: "B" football, "B" basketball, "B" baseball, glee club, painting, WORLD. 12th GRADE: "B" football, "A" baseball, advanced painting and drawing, glee club, WORLD (sports ed.), rifle club.

David Blean McDougal III

"All actuality is deadly earnest; and it is morality itself that, one with life, forbids us to be true to the guileless unrealism of our youth."

Magoogal ... baby face ... Chicago freak ... Peter Cetera at heart but had to settle for the cello ... plays a great hockey stick — accompanied by Herbert on the knees ... "I feel good" ... been taking German lessons from a certain fraulein ... one grey sideburn ... spent a few weeks with the pigs and Jose Harmon and Boles ... Cristin was sorry ... Hey Ange what ya doin' ... has a level for a brain and a bad "father complex" ... pugnot ... made a pathetic attempt at being sociable ... biggun' ... honorary member of the Jewish mafia ... secretly loves Lynn, Lynn and Lyn ... les trois musqueteres ont 7 et madame a 3 ... walks like a what?! ... red sweatshirt ... his clothes were rejected by the Goodwill ... "Boy that sailor must have a sore back" ... booga, booga ... "I used to have one of them" ... "my entire driving experience is ..." ... you can be replaced ... Brit ... scribew (that's what I thought) ... lives in a haunted house ... a dow' easter ... famous math wizard ... Doug ... Mac ... MacDougal.

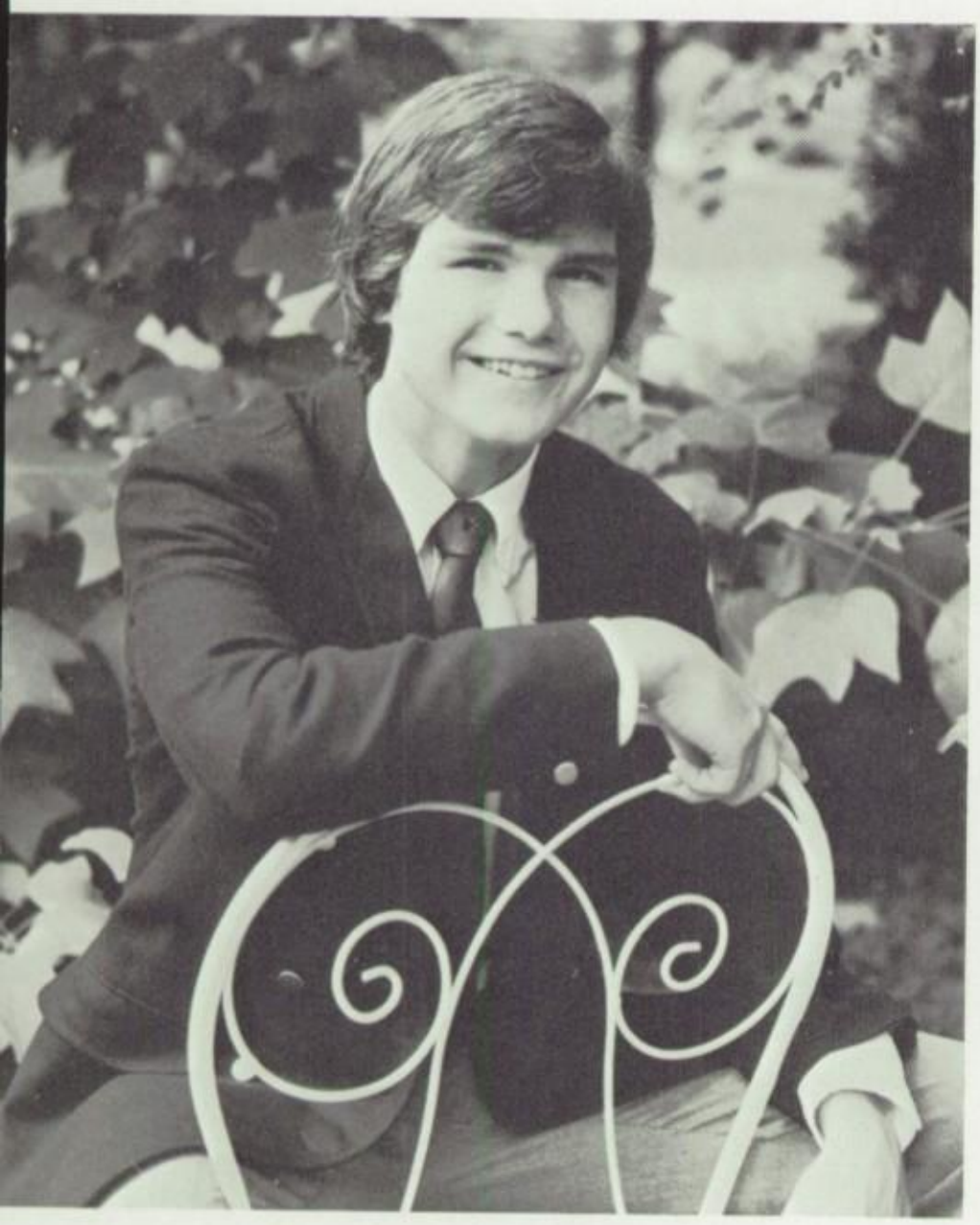

9th GRADE: sculpture, orchestra. 10th GRADE: orchestra. 11th GRADE: glee club. 12th GRADE: prefect, orchestra, grade investigation co.

Donna Lynn Lockwood

"A flower cannot blossom without sunshine, and a man cannot live without love."

Donna ... stays at school a lot ... initial member of the O.T.F.B. ... every Wednesday at Red Lion ... Boal Shoals and the bathroom! ... Field Day track star ... used to hang out at the grocery store ... world traveler ... drives a cheap car! ... had a "thing" about Noe ... Beth I'm coming over to your house O.K.? ... Dates a superman ... Had a water skiing partner who lost something! ... has an influential friend ... likes to sleep ... had an experience with Beth and the cops ... likes to make things ... spends a lot of time in Chesterfield ... Les, the friendly landlord ... enjoyed the Shut Inns ... which room? goes wild over hockey ... Locky are you well today ... thinks fast has annual slumber parties ... a daily package of red licorice ... don't call me, I'll call you ... takes trips in the country ... loves pickles ... elf.

9th GRADE: Painting, Gymnastics Varsity, Glee Club. 10th GRADE: 'A' Hockey, Gymnastics Varsity, Glee Club. 11th GRADE: 'A' Hockey, Gymnastics Varsity, Glee Club, Riflery. 12th GRADE: 'A' Hockey, Gymnastics Varsity, Glee Club, Prefect, Kent.

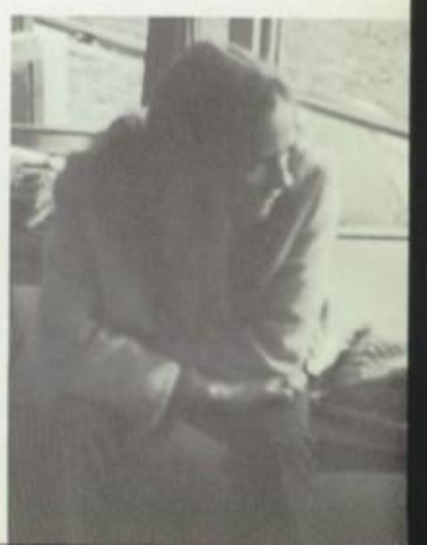

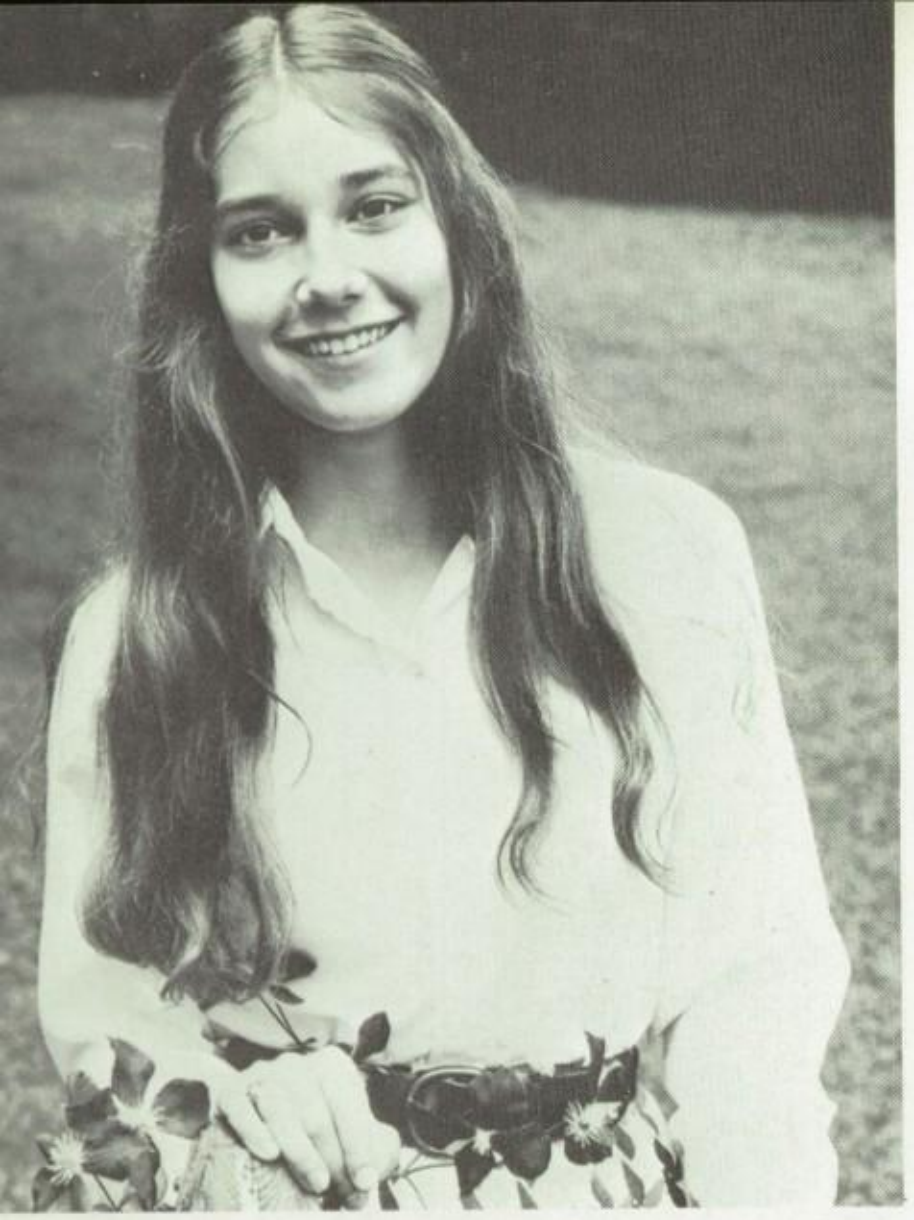

Elizabeth Lenore Loeb

"Sunshine on my shoulders makes me happy,
Sunshine in my eyes can make me cry.
Sunshine on the water looks so lovely,
Sunshine almost always makes me high."

ck . . . "We used to burn your kind" . . . her diary is rated "X" . . . m already spoken for" . . . lz . . . had a rude awakening on the bus K.C. . . . was heartbroken in 7th grade when the 8-ball said no . . . il . . . 8th period excursions with Nanc . . . camper of the week . "Do you sell fairy dust?" . . . learned about love and life at Tan-r-A . . . a knee-hockey-ette . . . finally put away her tank suit . . . ember of Harold's fan (?) club . . . Suzy Cheerleader and Joe Jock . one of the 7th grade lyricists . . . remembers astronomy night ndly . . . "Boy, that Dave Sherman sure is a pushy kid" . . . needs longer chain for her megaphone . . . keeps a mellow dog . . . Bar-e and Ken . . . has a thing about round Eagle Stamps . . . Lily . . . s this the party to whom I am speaking?" . . . prone to squinty es and a runny nose . . . the Witch Song . . . member of the infa-ous "Back Row" . . . drives an old MG . . . weigh-in . . . **"many** enalties" . . . the cause of "I'm provoked" . . . eats **plenty** of dood-s . . . makes music in the summer . . . Pauvre Liz E. Doo.

h GRADE: sculpture, jr. chorus, class hockey & basketball, orches-, **Underworld.** 10th GRADE: orchestra, class hockey & basketball, mmission, dramatics, (Midsummer Mink), sculpture, tutoring, gust days. 11th GRADE: orchestra, "B" hockey, commission, ass basketball, dramatics (Thurber Carnival), model UN. 12th RADE: glee club, orchestra, "B" hockey (co-capt.), cheerleader, amatics, **World** (asst. features), prefect, NMSQT semifinalist, odel UN, Dreyland counselor, athletic committee.

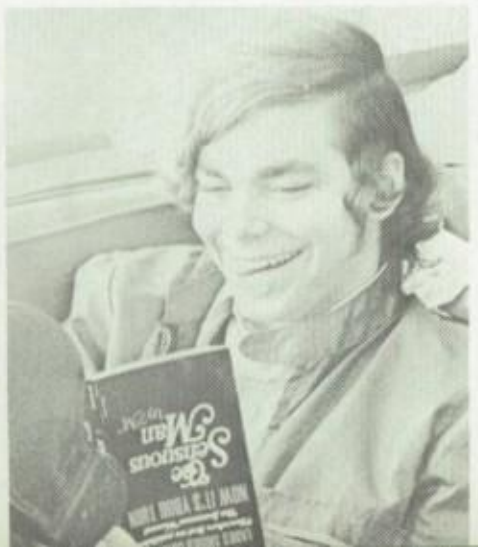

William John Mundy II

"Discover life and live it for what it is."

"There will come a time, I know, when people will take delight in one another, when each will be a star to the other, and when each will listen to his fellow as to music. The free men will walk upon the earth, men great in their freedom. They will walk with open hearts, and the heart of each will be pure of envy and greed; and therefore all mankind will be without malice, and there will be nothing to divorce the heart from reason. His figure will be raised to lofty heights — for to free men all heights are attainable. Then we shall live in truth and freedom and in beauty, and those will be accounted the best who will the more widely embrace the world with their hearts, and whose love of it will be the profoundest; those will be the best who will be the freest; for in them is the greatest beauty. Then will life be great, and the people will be great who live that life."

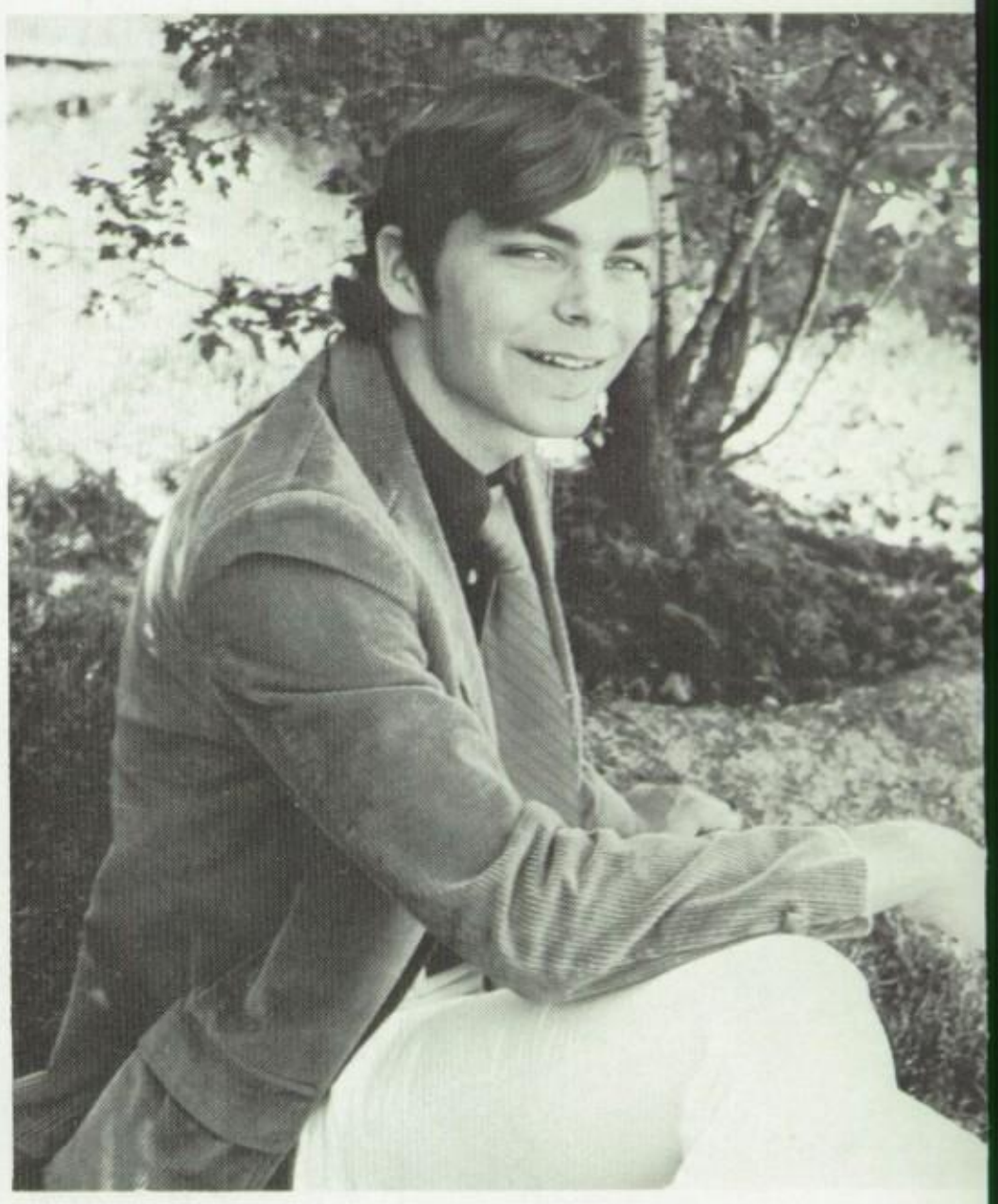

9th GRADE: A wrestling, C football, Redak. 10th GRADE: wrestling, bodsquad, tennis, lighting & sound, "Midsummer Mink". 11th GRADE: Mason's weight lifter, bodsquad, tennis, lighting & sound, Thurber's dozen, radio club. 12th GRADE: karate, A cross country, A tennis, sculpture, photography, cooking, lighting & sound, roaming halls, The Miracle Worker, Prefect.

David Egorvich Paletta

"Ask not what you can do for your country, or the next you know, you may be getting your head blown off in Vietnam."

Imagine there's no heaven
it's easy if you try
no hell below us
above us only sky
imagine all the people
living for today . . .

imagine there's no countries
it isn't hard to do
nothing to kill or die for
and no religion too
imagine all the people
living life in Peace . . .

imagine no possessions
i wonder if you can
no need for greed or hunger a brotherhood of man
imagine all the people
sharing all the world
you may say i'm a dreamer
but i'm not the only one
i hope someday you'll join us
and the world will be as one

9th GRADE: Ballet, modern dance, sewing club, stamp club. 10th GRADE: playground manager, restroom superviser. 11th GRADE: trainer and manager — Wrestling team, waterboy for the girls A basketball varsity. 12th GRADE: All American 98th string cornerback, All Metro Waterboy, Pres. of J.B.S. Head Shop.

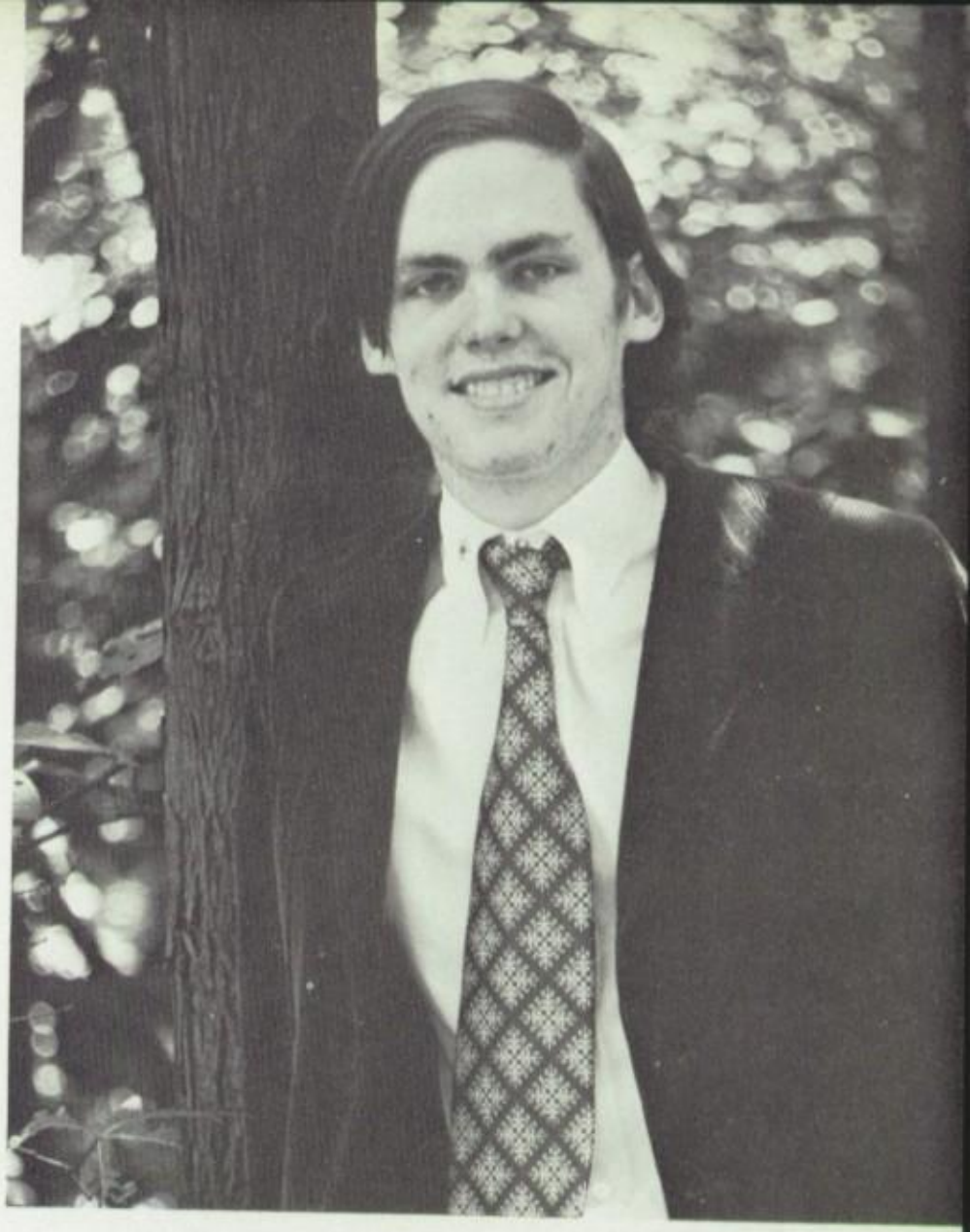

John David Noonan

"Whosoever shall not receive the kingdom of God as a little child, he shall not enter therein." — St. Mark 10-15

And let you best be for your friend
If he must know the ebb of your tide, let him know the flood also.
For what is your friend that you should seek him with hours to kill?
Seek him always with yours to live.
For it is his to fill your need, but not your emptiness.
And in the sweetness of Friendship let there be laughter, and sharing of pleasures.
For in the dew of little things the heart finds its morning and is refreshed.

— Kahil Gibran

9th GRADE: "C" football, painting, "B" soccer, "B" tennis. 10th GRADE: bod squad, "B" soccer, "B" tennis, dramatics (Midsummer Mink). 11th GRADE: bod squad, yoga, model UN, august days, tutoring. 12th GRADE: manager "A" football, karate, fencing, Dreyland counselor, photo club, yearbook, model UN, prefect?

Phillip Leonard Rahn

"I never let school interfere with my education."

r ... scholar-athlete ... makes music in the summer ... pauvre ipe ... interested in art ... used to be a little fish ... cheerleader West Ladue ... Smith knock, knock, knock at 6 AM ... officer k ... all-metro knee-hockey ... his true love is the MG ... "I can at any car for 5 yards" ... roller-derby-ite ... envied for his bach- r's pad ... plays Firestone regularly ... got senior priveleges in th grade ... good looking legs ... kssps a full-time nurse ... re ets Jump-Shot Boles fleeing to Calif ... no rebounding ... #1 ankster in the derelict line ... gives #3 the #1 position ... best inted helmet of all ... all-league, all-district, all-jock with all- gue Suzy cheerleader ... starves without Liz's gourmet cooking . never lets her drive the MG ... jealous boy ... Smith and Pahn ve great plans ... best student in Doc's AP Bio class ... and in oceri's class ... "You're spaced out, Rahn" ... great hair for ack history course ... weigh-in a tradition ... golf hustler ... stined to spend his life giving penalties.

n GRADE: "B" football, "C" basketball, golf, sculpture. 10th RADE: "A" football, "A" basketball, golf, Athletic co. 11th GRADE: " football, "A" basketball, Golf, power mechanics, model UN. th GRADE: "A" football, "A" basketball, golf, model UN, prefect.

Jacquelyn Jo Maher

"Woman was taken out of man; not out of his head to top him, not out of his feet to be trampled underfoot; but out of his side to be equal to him, under his arm to be protected, and near his heart to be loved." — M. Henry

Bee, Bod, Pitti Sing, Polly, Eve, Secretary Bird ... lefthanded spastic ... has the most beautiful green — contacts ... looked like Mao-Tse-Tung as a baby ... Ralph thinks she looks "reckless" this year ... almost died after her first class hockey game ... hot lips ... W.W. Arnold taught her how to ... played left out on the volleyball varisty ... sometimes mistaken for the family dog ... she and Cristin are definitely softball varsity material ... a "new kid" in 10th grade ... screamed on tape at her surprise birthday party ... oh come on, Alice, you just don't like them! ... spent the night waiting for a couple of burglars ... "Sook at you" ... hot dogs and spaghetti during football season, '70 ... a diehard soccer fan ... "How 'bout them dog kickers?" ... wherever you go, there you are ... kinda smart but dumb enough to take AP Chem and Physics ... rival for center half ... "Definitely varisty material", but didn't manage to make 1st cuts in hockey ... will the seniors please remain after assembly? ... insists that her T-Bird **isn't pink** ... always making idle threats ... Coke addict ... burns the midnight oil ... official majorette of the senior class ... Da ... Jock? ... Jack.

10th GRADE: home ec., glee club, dramatics (Midsummer Mink), class basketball, symposium co. 11th GRADE: glee club, dramatics (The Boyfriend), class hockey and basketball, "B" volleyball. 12th GRADE: glee club, dramatics, prefect, class hockey.

Sandra Jean Masson

"So what if people do laugh, the world can use a little more laughter, can't it?"

Sandy ... everybody's friend ... a compulsive milk drinker ... knows every inch of Lindberg (and so do her feet) ... Lefty ... Burroughs' biggest A football fan ... card shark ... world renown ... likes U. City ... "But you'd look good with a moustache, Jeff" ... hears things ... mows lawns inside — right, Susie? ... we can just bake the chocolate cake in the angel food cake pan, I've done it before ... Yuk, what a mess! ... a real tennis star (he!) ... suffering from ski fever ... midnight sightings of spaceships from Mars ... sure the record's skipping, Sandy ... has a sore knee, or at least that's a good excuse to get out of tennis ... 1st grade pencils ... star of the symnastics class ... lives **way** far away ... a 15 year old Einstein ... the oldest little sister in the school ... puppy person ... one of Ellen's kids ... has a cute laugh ... little kid with big plans ... the new kid ... take it from there gang ...

12th GRADE: sculpture, Yearbook, dramatics (Miracle Worker), prefect, tutoring.

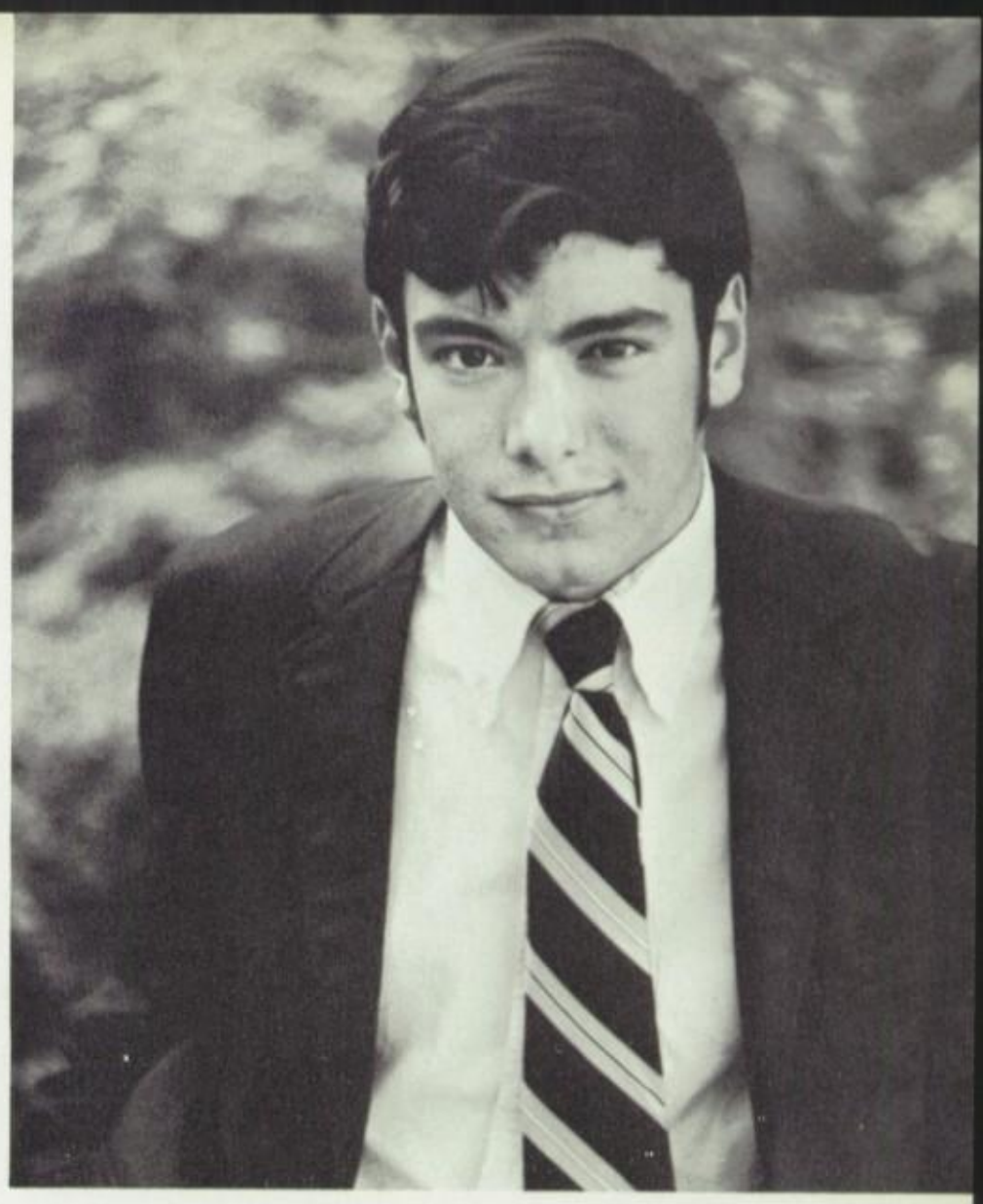

Benjamin Franklin Rassieur III

"We ought never do wrong when others are looking."

Frankie ... swish the green ... "Rassieur, you nudist!" ... veteran Michigan ... only golfer to shoot a 101 for 9 ... has biting dog and barking brothers ... "If you're in shape, you can't get hurt" ... "A" baller year round ... is not on the bandwagon ... a linebacker with a crush ... F.H.L. ... "Somebody find the key that winds him up and throw it away!" ... Rambunctious Rhino ... "Don't you ever shut up?" ... "What do you thin I should do?" ... "Rassieur did what?" ... "wait a minute" ... Greebe ampskip ... "What? You're crazy!" ... Rahoo-hoo ... Frank.

9th GRADE: "C" football, "B" soccer, "C" baseball, sculpture, I.A. 10th GRADE: "B" football, "B" soccer, "B" baseball, assembly committee, sculpture, I.A. 11th GRADE: "A" football, "A" soccer, "A" baseball, steering committee, World, sculpture. 12th GRADE: "A" football, "A" soccer, "A" baseball, NMSQT semi-finalist, sculpture, august days.

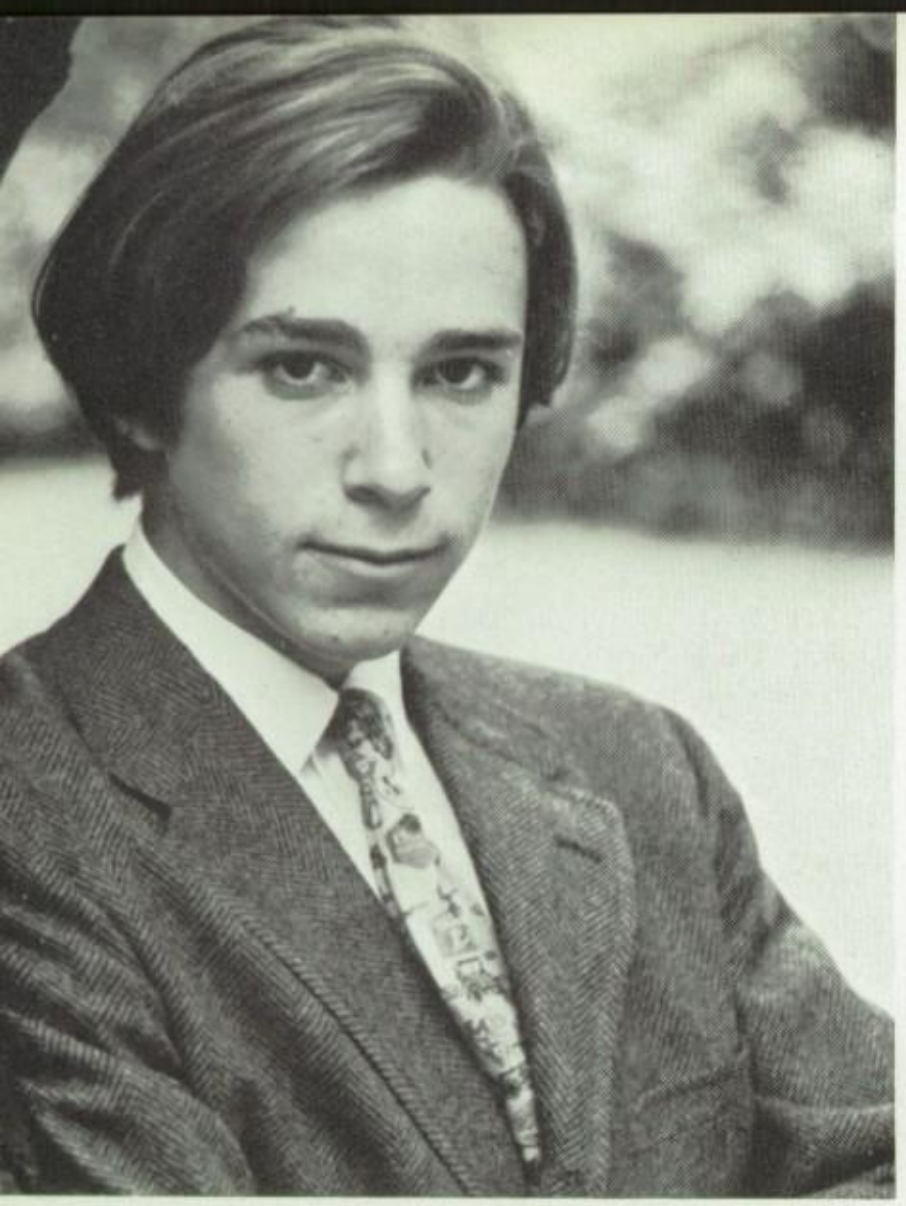

Morgan Reed

re is no other life; life is only a vision and a dream, for nothing
s but space and you."

my haste; I make delays.
hat avails this eager pace?
d amid the eternal ways;
what is mine shall know my face.
— John Burroughs

Margaret McMahon

"When your friends are there then everything's alright."

Maggie . . . has a neurotic dog . . . play it twice . . . orange sode . . . operation at Westwood . . . "Let me revel, uh" . . . one of Ellen's kids . . . how's uncle Loy? . . . tell your brother I love him . . . I never did like olives . . . Ed McMahon's niece . . . hey stench! . . . have we got a nice Jewish boy for you! . . . Tony Eyebrows . . . has a mother who thinks she's Tiny Tim . . . connaissez-voux Dutch? . . . "In private" . . . Boump, one of Ralph's favorites . . . "whole mesh of kidsh" . . . eternally Jamoca . . . yo da one . . . fish . . . Zazoo Pitts . . . Inspector Wilson . . . Kem Kome here with a good deeeal for you . . . John Sebastian . . . wiggly jello . . . nickle pickle day . . . disgusting to eat with . . . wait a minute, listen! . . . oh, now that's **real** pretty . . . wee folk . . . pinball wizard . . . Frank Zappa poster . . . mole . . . okay, you be Paul and I'll be John . . Mommy, I don't want to go to college . . . just like downtown . . . padilly . . . directed a kazoo band . . . Cyrano's a wild place . . . uncle Mac and Aunt Beets . . . B. Prunes . . . second time around? . . . Timmy's mommy . . . could you ever? . . . but **maybe tomorrow** . . . Mac.

9th GRADE: jr. chorus, B soccer, B tennis. 10th GRADE: glee club, B soccer, B tennis. 11th GRADE: glee club, painting, A soccer, B tennis. 12th GRADE: painting, Review, chairman Christmas program, A soccer, A tennis.

9th GRADE: Home Ec., painting, jr. chorus, assembly co., "B" basketball, class president, august days. 10th GRADE: painting, glee club, dramatics, "B" basketball. 11th GRADE: glee club, dramatics, rifle club, class treasurer, athletic co., cheerleader, "A" Hockey, "B" basketball, tennis varsity. 12th GRADE: glee club, prefect, cheerleader, (co-captain), "A" hockey (co-capt.), Review (Editor-in-chief), "A" basketball, tennis varsity.

Nancy Fern Meyers

"Let us be happy while we are young."

"Hey Meyers" ... wants to see how skinny she can get ... goes visiting in apartments ... lives in a stall ... " Hey you guys, wait for me" ... spends interesting summers in Michigan ... likes to stay in bed ... bandy legs ... Locks her bedroom door at night ... Aunt Nancy?!? ... Rolling Stones ... Changed a lot since 10th grade ... "Me and my horse" ... Can't eat breakfast ... **Ronny** ... eighth period cruzin' with Katie ... Likes Poco and Jethro Tull ... Schwab and Meyers "Miss Bluhming" it ... Feels funny in a dress ... Has a friend named Mardi ... Started taking her future seriously when? ... Started hula dancing at the age of 10 without realizing it ... Always found at horse shows ... Has a mad crush on a lemon ... Always seen leaving school ... Tried working for a summer, but ... Midnight snacks ... Doesn't get much sleep on weekends ... Some day will live in Colorado ... Has quite a following in Michigan ... Member of the O.T.F.B. ... "You guys, I'm so fat!" ... Famous tennis court talks ... Whitworth's for a little relaxation ... Star of the chemistry class ... Better late than never ... **Safe** ... Nance.

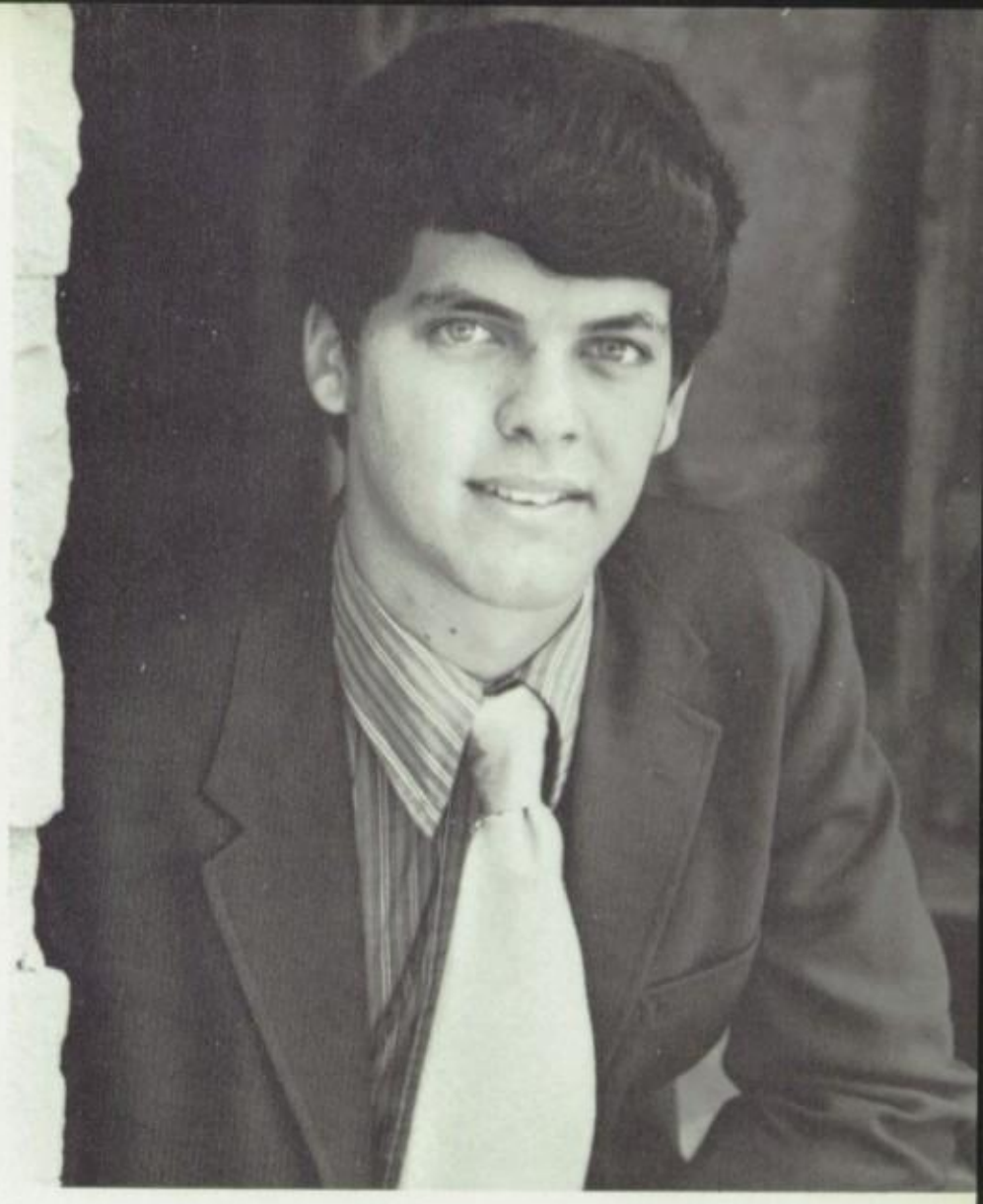

LeRoy Sante III

"One man's sound is another man's noise."

Roy Boy ... digs motorcycles ... skipped out of soccer ... excellent American History student ... Had to take his SAT's twice — because he wanted to break 750's — combined ... Triumph ... Bulltaco ... Kawasaki ... Suzuki-Ariel ... Punk's basement ... quiet ... motocross rider ... built his own room ... spent a month down on the farm ... left a spotlight lying in the field — too much work to pick it up ... Bebe Cerueza ... Joselito.

9th Grade: Painting, Sculpture. 10th Grade: Painting, Yearbook, Rifle Club. 11th Grade: Painting, Yearbook, Rifle Club. 12th Grade: Sculpture, Rifle Club, Prefect, Tutoring.

9th Grade: 'C' Football, 'C' Soccer, 'C' Baseball, Glee Club, Sculpture. 10th Grade: 'B' Football, 'C' Baseball, Glee Club, Riflery, Sculpture. 11th Grade: 'A' Football, 'A' Soccer, 'A' Baseball, Glee Club.

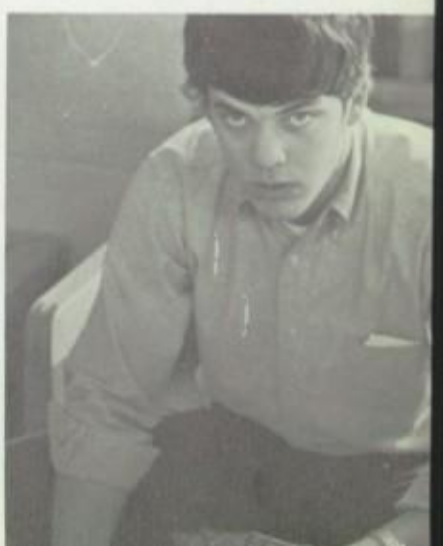

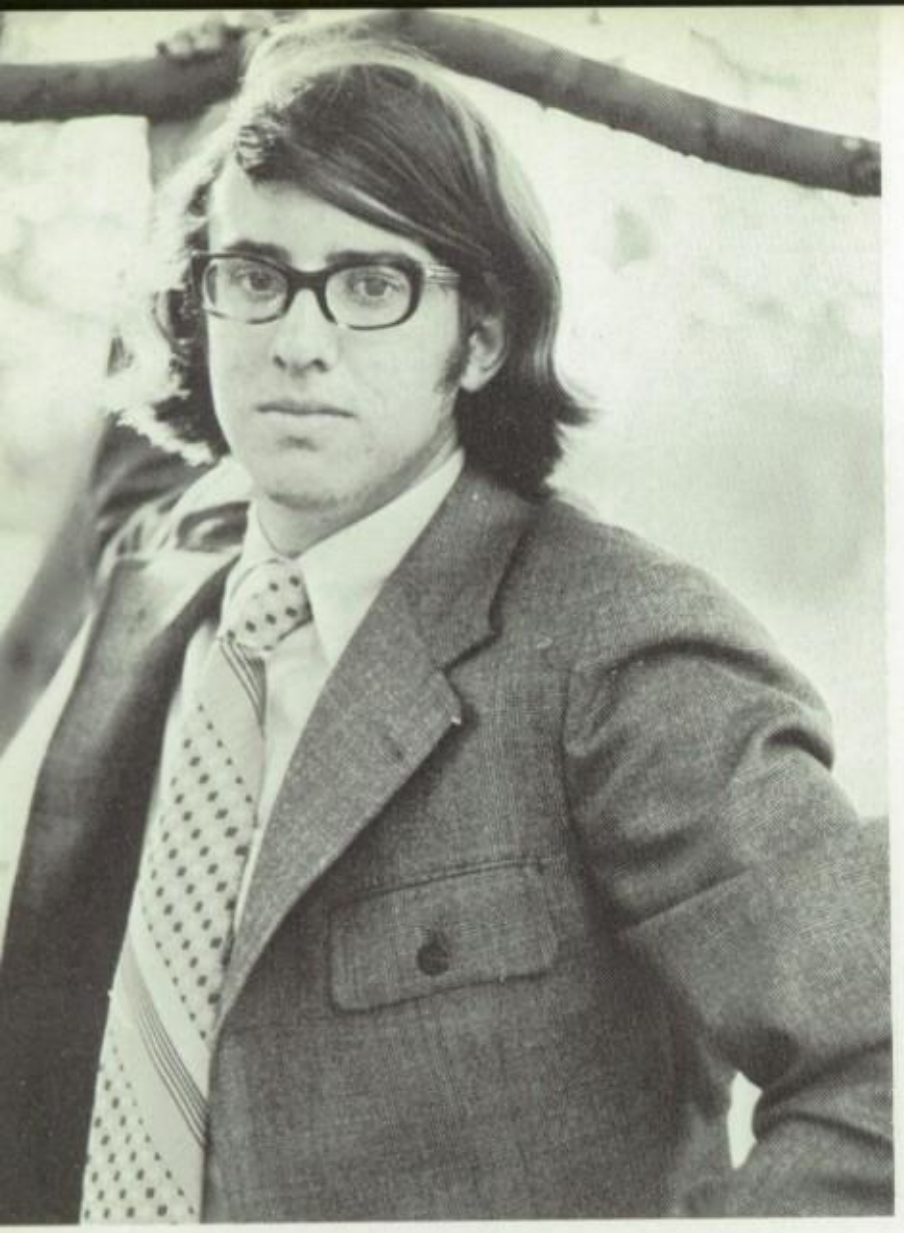

Robert James Scallet

ver since I was a young boy, I've played the silver ball. From Soho wn to Brighton I must have played them all."

b ... the big O ... a true Mother's freak ... never closes the ge door ... **PINBALLS!** ... "He can walk!" ... known for his noto- us trips to Boston ... the Fish ... "How do you like your new e Vega?" ... Jeffery Carpets ... "See Bill, I can still do it!" ... RONG! ... tragic love affair with June ... the GTO ... meatloaf d peas for lunch ... Ba-Ba ... "With 15-18 points and a balanced nd ... " ... forever true to Taffy ... scuba ... has his own per- nalized maid service ... a star ... that's pretty heavy, huh? ... a ecialist in the computer field ... knee hockey ... Rosie and Ed does anybody have any spare change? ... I'm so bummed out! Dylan and Airplane ... "Stars in the sky, they never lie" ... ldred ... has a meaningful relationship with Howard, and Leo, d Frank, and ... pinball wizard.

h GRADE: "C" football, "C" basketball, "A" tennis. 10th GRADE: " football, "B" basketball, "A" tennis. 11th GRADE: "A" football, " basketball, "A" tennis. 12th GRADE: "A" football, "A" basket- ll, "A" tennis.

True Crittendon Miller

"It's a hot time in the old town tonight."

Preacher's daughter ... filter tip ... inherited mother's good looking cheerleader ... I have to make some varsity! ... Crapola! Arty, Speedy, faster yet, Ed ... "You mean you didn't bring us any apple wine?" ... E. Weigand — True — tennis courts — 7th grade? ... sophomore cheerleader ... New York illness? ... drinks little — smokes none — swears a lot ... Fred ... Dietrich ... afraid her children will inherit her athletic ability ... bright eyes ... lovely T. ... brillant French student ... honorary member of the McDonald, Shaw, Miller triangle ... has a jock for a brother and a revolutionary for a sister ... goes to bed listening to the ocean and the rain ... need 2 college application to list extra-curricular activities ... what is it True's infatuated with, Ed? ... hates the Florida set at spring vacation ... oh, God, Ed's in Boston, too ... Tab, Eclairs, Greek Food ... You're kidding me ... drinks saliva ... Nagshead-chocolate chip cookies and lobster ... 8th date-Night of Livingston Taylor-True Miller, well known for her innocence, succombs **** ... my pal, his pal ... True.

9th GRADE: Jr. cheerleader, class teams. 10th GRADE: varsity cheerleader, World, class teams. 11th GRADE: World, class teams. 12th GRADE: World (News Ed.), class teams.

Leo Bachle Schmid

"Work is a necessity . . . unfortunately."

Lotus Blossom . . . along with Ed, the master practical jokers . . . sends magazine subscriptions . . . "loved" camp . . . always picked on . . . "Have you seen — today?!" . . . Mrs. Mo . . . Madaam . . . "Hey, Martin" . . . pound the Bev was favorite pastime, Heits . . . "what hands, whata shot! . . . blazing fastball . . . Michiganite . . . "joe" one of favorite movies, not to mention . . . successful double dates . . . "The Wild Bunch"!!! . . . Holloween escapades . . . "gimme the sports section" . . . "The Boss" . . . "Steak House Gang" . . . "Bobby" . . . "one restriction" . . . Seddon, you're low . . . Dinner-set . . . love those pep assemblies . . . Country Day game catch . . . "Let's call Orbig" . . . mirror drills . . . loved "Patton" . . . "The Whale" . . . Bob Plager's the best . . . "Oh, Hart" . . . known for gagging . . . fan of Dave R . . . hates the KC chiefs, NY Mets, Boston Bruins . . . Schmid's Country Club . . . infamous brother, the Mole . . . known for getting into inescapable situtations . . . the "Bull Frog" . . . science whiz . . . loves practice almost as much as Martin . . . Hey Ed, show us the roll . . . "Busse, write somethin' funny" . . . tenor who thinks he's a bass . . . sixty-nine cent milk shakes at DQ . . . had problems with a certain young lady last summer . . . Leave it to Beaver . . . a true sports nut . . . saved every one of his SPORTS ILLUSTRATEDS since 1965 . . . spendthrift . . . "got to get the **glory**" . . . Oh! Leo! . . . contributor to SPORTS SHORTS . . . Leeeoooo.

9th GRADE: "C" football, "C" basketball, "C" baseball, jr. chorus, IA, rifle. 10th GRADE: "B" football, "B" basketball, "B" baseball, glee club, rifle. 11th GRADE: "B" football, "B" basketball, "A" baseball, glee club, rifle. 12th GRADE: "A" football, "A" basketball, "A" baseball, glee club, rifle, World (sports ed.).

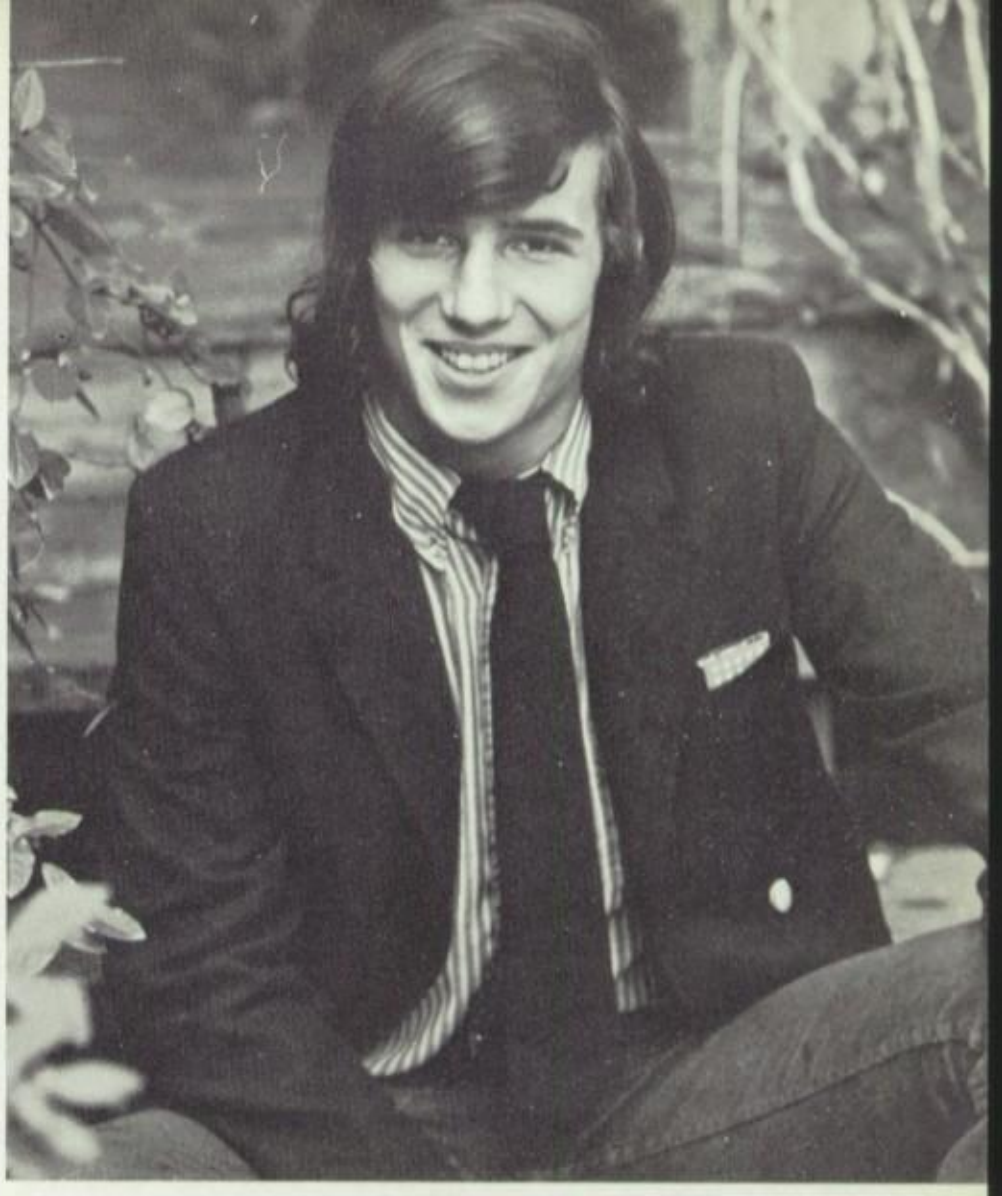

Martin Schweig III

"He that increaseth knowledge increaseth sorrow."

"Watching and waiting for a friend to play with
Why have I been alone so long

Mole he is burrowing his way to the sunlight,
He knows there's someone there so strong.
"Cos here there's lots of room for doing
The things you've always been denied
So look and gather all you want to
There's noone here to stop you trying.

Soon you will see me 'cos I'll be all around you
But where I come from I can't tell
Don't be alarmed by my fields and forests
They're here for only you to share.

'Cos here there's lot of room for doing
The things you've always been denied
So look and gather all you want to
There's noone here to stop you trying.

Watching and waiting, for someone to understand me
I hope it won't be very long.

9th GRADE: painting, dramatics, C football, B soccer. 10th GRADE: painting, photography, dramatics, B football. 11th GRADE: Painting, photography, B football. 12th GRADE: gymnastics, A soccer.

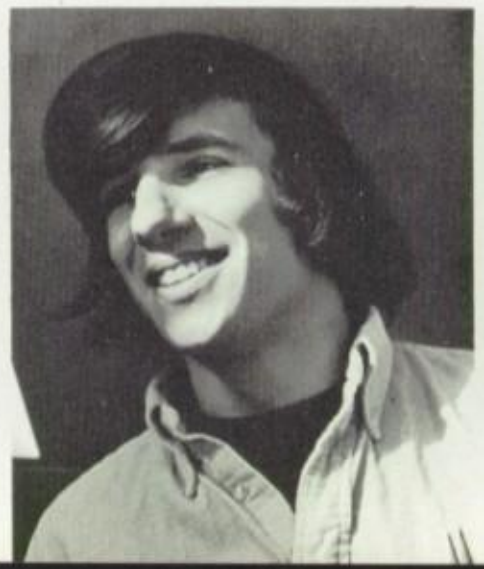

Katherine Barry Neilson

"Love me, . . . love my dog."

atie . . . a real snob . . . runs a humane society . . . has a prefer-
nce for tall blondes . . . "Have a good time in Wyoming, Kate?" . . .
ell worn trail between Conway and Pershing . . . Katydid, Katy-
dn't??? . . . what's so special about Connecticut? . . . has the kind
f mother we'd all like to have . . . very indecisive . . . drives a racy
ar . . . spent a little time in St. Clair . . . some of her friends don't
now what mailboxes are for . . . has religious problems . . . collects
ottles, full or empty . . . drinks Tab to make up for eating dessert
. has a complex about her stomach . . . has one too many admir-
rs . . . prays to St. Anthony a lot . . . math genius?! . . . "bad breath
nd dogs" . . . got lost in Denver's rush hour traffic . . . always hun-
ry . . . farmer's daughter . . . "This place is such a pit-hole, can't
ait to get out" . . . we'll never forget her . . . Katie.

th GRADE: painting, sculpture, class track and soccer teams, Re-
ew. 10th GRADE: painting, scultpure, dramatics. 11th GRADE:
ainting, sculpture. 12th GRADE: painting, sculpture, lounge co.,
refect.

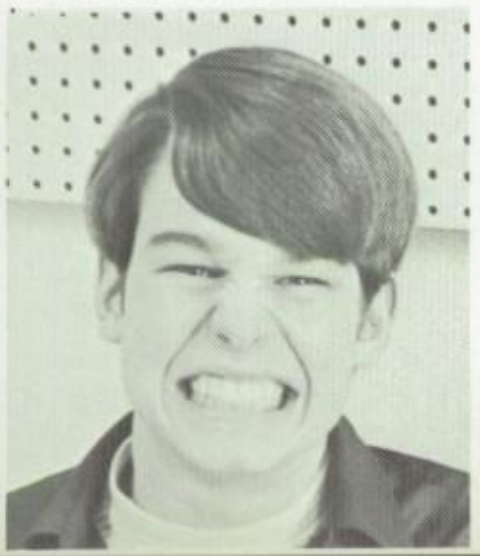

Charles Edward Thomas

"No matter how hard you boil an egg, you can always break a cigar box with a hammer."

Chuck . . . Charles Edward . . . married to his car . . . has visitors at all hours of the night . . . does Elvis with the best pelvic thrust in the business . . . known for his Don Rickles- type warmth . . . shunned in 7th grade . . . has been frustrated over since . . . "Herbert, I hate you" . . . 16 into 32 will go . . . goes for older women (and younger, and in-between) . . . Monday, December the unforgetable . . . gets obnoxious when under the influence . . . gets obnoxious when not under the influence . . . Glen Campbell hairdo . . . Sly Cruiser and the Tooling Aces . . . **"I'd like to make an announcement"** . . . "This ice sucks" . . . integral parts fall from the dash . . . "You're wrong again, Chad" . . . green lights and "You Keep me Hangin'On" . . . beautiful downtown Arkansas . . . musical people . . . depression can be fun . . . he and Gof, side by side, doing 5 mph on Hwy 40 . . . veteran from K.C. . . . whatshername? . . . "Would you mind moving over around a foot?" . . . really celebrated New Year's Eve in 9th grade . . . "Hey, Chad, does it hurt a lot, huh?" . . . "You thought that was Noonan, huh, Berg?" . . . was in the amphitheater with who? . . . three-minute orgies in the broom closet . . . anonymous satirical messages on the main bulletin board . . . what's the point? . . . "You see officer, they were just kidnapping me — nothing to worry about" . . . "I'm just watching David's technique" . . . yesterday, today, tomorrow . . . and maybe even next week . . . Charles Edwin Thomas.

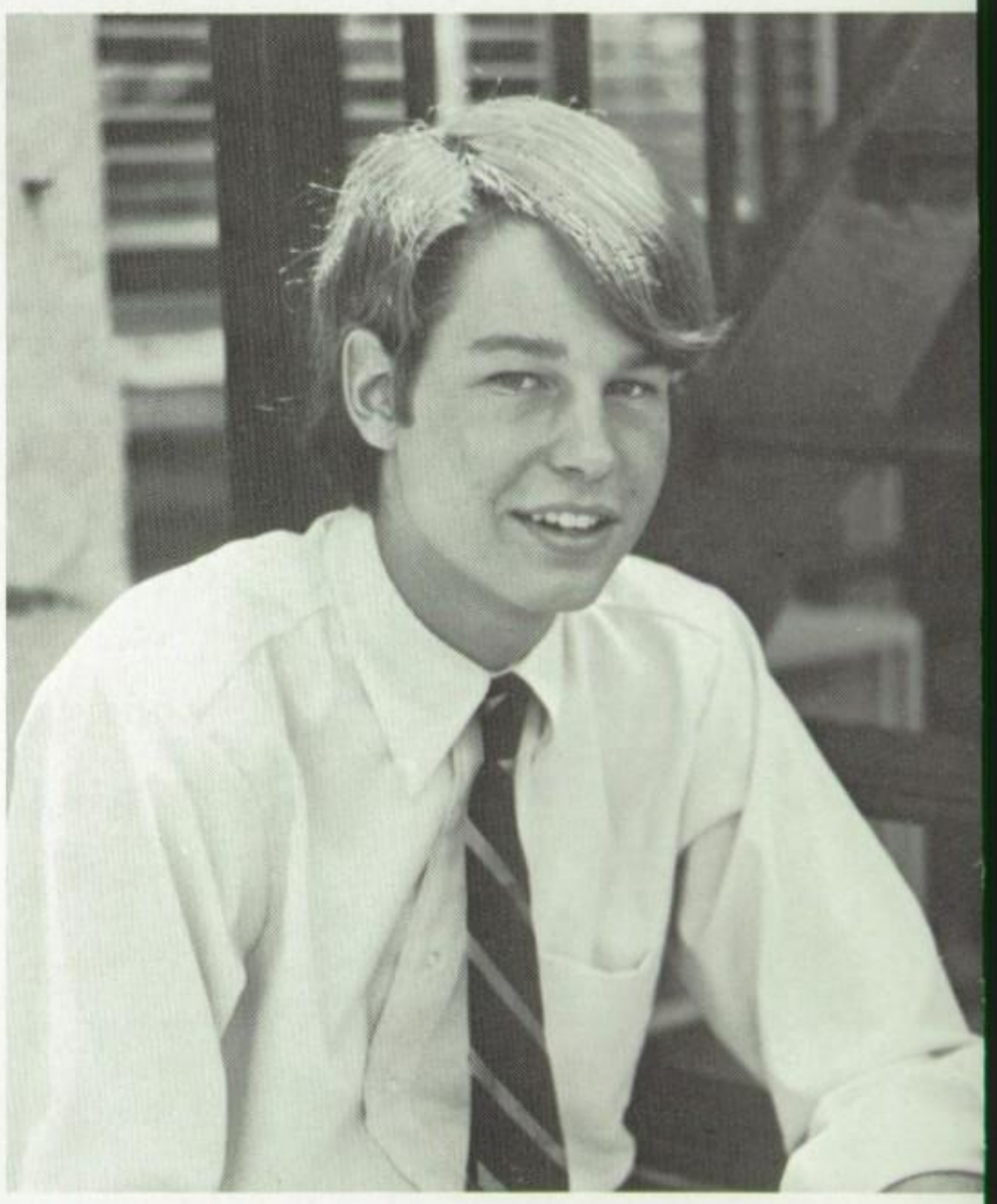

9th GRADE: "C" football, "B" soccer, B.S., painting. 10th GRADE: B.S., "B" soccer, tennis, dramatics, photo club. 11th GRADE: Weight lifting, B.S., tutoring, typing, driver's ed., photo club, senior year seminar. 12th GRADE: Gymnastics, Karate, Dreyland counselor, painting, power mechanics, prefect, World, Sly Cruiser and the Tooling Aces.

Frederick Bailey Tichenor

"The taste of success is never too sweet."

Ricky Tic ... Ranger Rick of the Drey Land ... Members of Moles, Inc. Ditch Digging Company ... "Stanley, I'm cold" ... If it's from Texas, it's all right with me ... Would lay down his life in support of the Cow Boys and Longhorns ... Watches the grease at the Burger King ... Plays the pinball circuit ... Almost always on time for football practice — "Take five big ones, Rick" ... Got his revenge on Braz, though ... Known for his gutsy slide tackle in soccer — (also first to use a little extra protection) ... Gives Johnnie S. timely advice on soccer equipment ... Has a **mean** dog ... Locker room brawls ... Gets his lock jammed (taped?) at the worst times ... Tape and mud fighter during soccer ... Smarter than he looks (and sounds) ... a Texan jock ... The last of the Texas Rangers ... Freddy ... Fred.

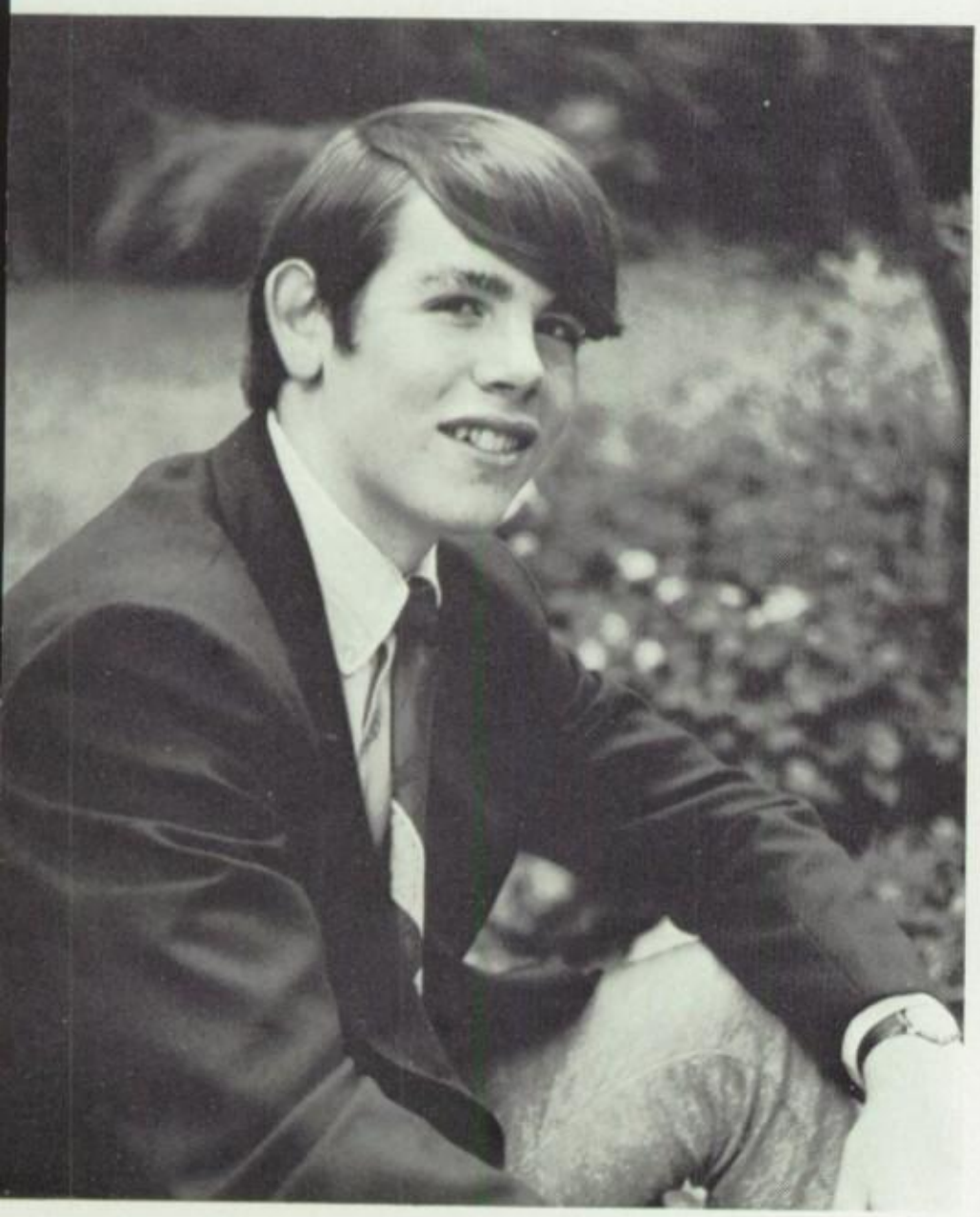

10th GRADE: B Football, B Basketball, C Baseball, Glee Club. 11th GRADE: A Football, A Soccer, A Track, Drey Land Committe, Symposium Committe. 12th GRADE: A Football, A. Soccer, A. Track.

Janet Elizabeth Schwab

"Thank you, people, I had a real good time!"

Jannie-Bet ... co-leader of the famous kazoo band ... Skid Row and the 7th floor gang ... broke Peter's leg by voodoo ... Mr. Smiles ... Romeo, where for art thou ... is this the, aah, Jewish residence? ... the class hippie ... victim of a well planned kidnapping ... hysterical in Pittsburgh ... **Ceramic Material** ... one of the concert gang ... Wodka — Ho!!! ... drives the notorious Buger ... well, the first time and **Now** ... "Tell your brother I love him" ... "Rusty Toys" — right Joann? ... Papa Hubie ... West Virginia, mountain mamma ... started in A french as Zsa Zsa Schwab ... bubbling bridesmaid ... ze gypsy Queen ... I loved him one night ... you ought to be(?) in pictures, we'd call it ... he's the only man I've ever really loved ... "I don't know" "Do you know?" "Yeah". "Will you tell me later?" "Yeah!" Garbaage ... any lover's Dear Abby ... he treats me like dirt! ... oh, booby, did I hurt you? ... Mrs. Psycho ... Lectro Legs ... "Maggie, don't keep me on the phone like this" ... keeps folders on her lovers ... going crazy over here ... met Mark Adabada at S.I.U. ... Egg or Agg? ... keeps her magic in a box with a sparkie ... Christopher James Jr. ... Black lung disease? ... has a thing about the park in Aspen ... saw Europe through a wine bottle ... Dumbo silly egg head ... paisley wall paper ... Hullo? ... worships big brother ... always picking on someone ... going to that ducky school ... Freak!

9th GRADE: painting, jr. chorus. 10th GRADE: painting, glee club, dramatics. 11th GRADE: painting, glee club, dramatics, **review,** dance club. 12th GRADE: advanced painting, dramatics, glee club, co-editor of **Review.**

Kristina Lynn Shaw

'For the animal shall not be measured by man. In a world older and more complete than ours they move finished and complete, gifted with extensions of the senses we have lost or never attained, living by voices we shall never hear.

Kissy ... "the sensitive one" ... runs into trees and other inanimate objects ... horrendous ... loves to plan diets ... makes a lot of money during the summer and then blows it on a saddle ... has had an unusual melange of admirers ... needs to see a shrink ... often retreats to Fox Creek ... makes grandiose plans that she never completes ... has an affinity for Philadelphia Cream Cheese ... "I dread Ed" ... can't tell a lie ... Loves to philosophize a la Ayn Rand ... steals a snack when Joyce isn't looking ... she often makes idle threats ... has a great aim when it comes to throwing eggs ... belongs to the Jock family ... big POA winner ... "Come off it" ... would like to go to the Olympics ... may end up out West but it's doubtful ... oh Pshaw ... "Why does Kristi like horses better than people?" ... she's a "real" person ... Kristina Lynn.

Francis Orchard Trotter

"For those who like this kind of a book, this is the kind of a book they will like."

Potter ... Member Mad History Lecture Club ... Clicks in the night ... whoosh-boom! ... Far-out Catherwood ... Normally very strange ... Prinee Valiant ... Nashville ... humble Bear ... honorary member of the corperation ... originator of dark-room madness ... popcorn balls ... Kenyon Government now owns his frisbee ... Hey Joe I need more film ... never without his camera ... once braved the flakes at Highlands ... true African experience ... hockey jock ... FOT ... B1, B2, B3 ... Boom Boom FHL ... Youth Group Man ... Pass the Bread! ...

Leaping at a horse in a house and crying "Roogie", "Roogie" or "whoosh!" would only result in breakage and bedlam. — Th

When a man doesn't believe as we do, we say he is a crank, and that settles it. I mean it does nowdays, because we can't burn him. — Tw.

9th GRADE: Home Ec, "B" Hockey, "B" Volleyball, Athletic Committee. 10th GRADE: "B" Volleyball. 11th GRADE: "B" Hockey, "A" Volleyball. 12th GRADE: "A" Hockey, "A" Volleyball, Painting.

9th GRADE: "C" football, "B" soccer, "B" Tennis, Photo Club. 10th GRADE: "C" football, "B" soccer, golf, Photo Club, World. 11th GRADE: "A" soccer, golf, Power Mechanics, Aspen, Photo Club, Gourmet Cooking, Yearbook, World, 3rd World. 12th GRADE: Audio-Visual, "A" soccer, golf, Photo Club, Yearbook, World, 3rd World, Aspen.

Leslie Randolph Shelton

"Adam had'em".

A tennis player bound for fame! Lessy ... one of the original Drey Landers. loves the boys ... Gustopher and Blue ... A sure shot with whipped cream and water balloons. Always chipper ... How was school Les??? Screamer! A Wild Woman ... lives next door to K.C. Rocky Racoon ... "merdre torro" ... naive? Labone! ... made a trip to Austria with friends. Used to drink lemonade — but no more ... original Little Ole Bread Maker ... established Floridian ... has quite a sister ... Shilmer and Helton — the eternal gruesome twosome ... one of the Three Musketeers ... played Indian with A.B. 2:30 A.M. at C.D.S ... Spends a lot of time talking to pigs ... finally learned how to smile ... a good Bud! ... Les.

9th GRADE: Cheerleader, "B" Buckets, "A" tennis, jr. chorus. TENTH GRADE: "A" tennis, Review, painting Glee Club. ELEVENTH GRADE: Glee Club, World, "B" Hockey, painting. TWELTH GRADE: World (ass. ed.) "A" Hockey, "A" tennis, soccer, painting, prefect.

9th GRADE: "C" football, "A" Wrestling, "C" baseball, sculpture, I. A. 10th GRADE: "C" football, "A" wrestling, bod squad, I.A., Rifle. 11th GRADE: "B" football, "A" wrestling, bod squad, I.A., rifle. 12th GRADE: "B" football, bod squad, rifle.

Edward Leo Wiegand

"The water wagon is the place for me!
Last night my feelings were immense;
Today I feel like thirty cents!
No time for mirth, no time for laughter — ;
The cold gray dawn of the morning after — .

The Punk, punk, punk, punk-wheat, E-e-e-e-e-d-y —, "Massa Ed" ... "Huh Ed?" ... Bud man ... Good taste in imported refreshment ... officer of the C.J. club ... (Head Demonstrator) ... Had some good parties last year ... enjoys a good Kirkwood party and its atmosphere ... Kirkwood girls ... has fun on the golf course ... enjoyed a pickle at breakfast ... scored at the Ozarks ... dug a hole in the snow at Colorado ... everything was gazoo at Shapleigh's ... has a treasure chest in the basement ... stick some in Ed ... the mad cyclist ... does stints on cycles ... escapes on his Bull ... race car driver ... makes his own trips to GEM now ... got stuck in the mud at Pappy's ... digs soul blues ... on the program ... guapo diablo ... Ed.

Wendy Speziale

"One alone, to be my own . . ."

L'il . . . Has a friend in Dallas . . . "Pinochio" . . . member of O.T.F.B. . . . nice weekend in Columbia, Wendy? . . . an early riser . . . made a big decision once . . . sleeps with a real dog . . . gets high on mountains . . . the bathroom — Boal Shoals? . . . A first in Ft. Lauderdale, right Betsy? . . . a real artist . . . grows tomato plants . . . Wednesdays at Red Lion . . . Loves Delight and Arnie! . . . thinks Big . . . Shrank . . . Always in debt . . . had an influential friend . . . once had a friend from Ladue . . . A true Athelete . . . will always remember Memorial Day weekend . . . Headed for California . . . Remember M.M.A.? . . . has trouble keeping her bathing suit on . . . Has a strange laugh — "doesit hurt to snort? . . . Wendy.

NINTH GRADE: H.E., painting TENTH GRADE: Yearbook, painting. ELEVENTH GRADE: painting, rifle. TWELTH GRADE: painting.

9th GRADE: "C" football, wrestling, "C" baseball, jr. chorus, sculpture. 10th GRADE: "B" football, wrestling, "C" baseball, glee club. 11th GRADE: "A" football, "B" baseball, glee club. 12th GRADE: "A" football, "A" baseball, glee club, sculpture.

John Crane Zekind

"A wise man will hold his tongue till he sees the opportunity: but a babbler and a fool will regard no time.

Discovery — Carol Phillips

I looked at me one day, one day,
and made a strange discovery;
I am not me at all, at all,
But all this that pretends it's me.

I am a laugh that someone liked,
I am a walk that I aquired;
I am a scent of long-gone hours,
Of lullaby and dreams half-fired.

I am a scrap of poetry,
I am a prayer I learned to lisp;
I am that hidden unnamed fear,
I am the first shy-given kiss.

Although I am not me at all
I had to laugh at fate's bland tease,
That I who thought that I was me —
To think that I am all of these.

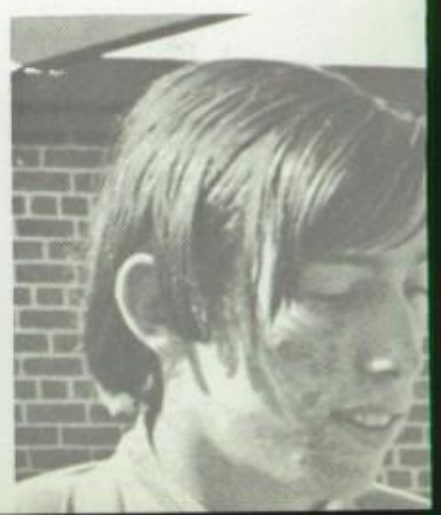

Start!

Boles ... Bones ... took political refuge in South Pasedena ... "The Beast" ... Definately Crazy ... dresses like an engineer ... "That's Crap" ... quick temper ... plays football, basketball, and sometimes baseball ... spent a summer working on a farm ... babysits the kid, changes her diaper ... worked for George ... plays war games ... best steeple driver in Steelville, just ask Crazy Man ... broke his collarbone ... plays a mean game of golf ... third row of Yager's Geometry 10 ... A. P. Biology All Star ... definately missed during senior year ... a tight buddy when you need him ... James R. Powder River, Rip City.

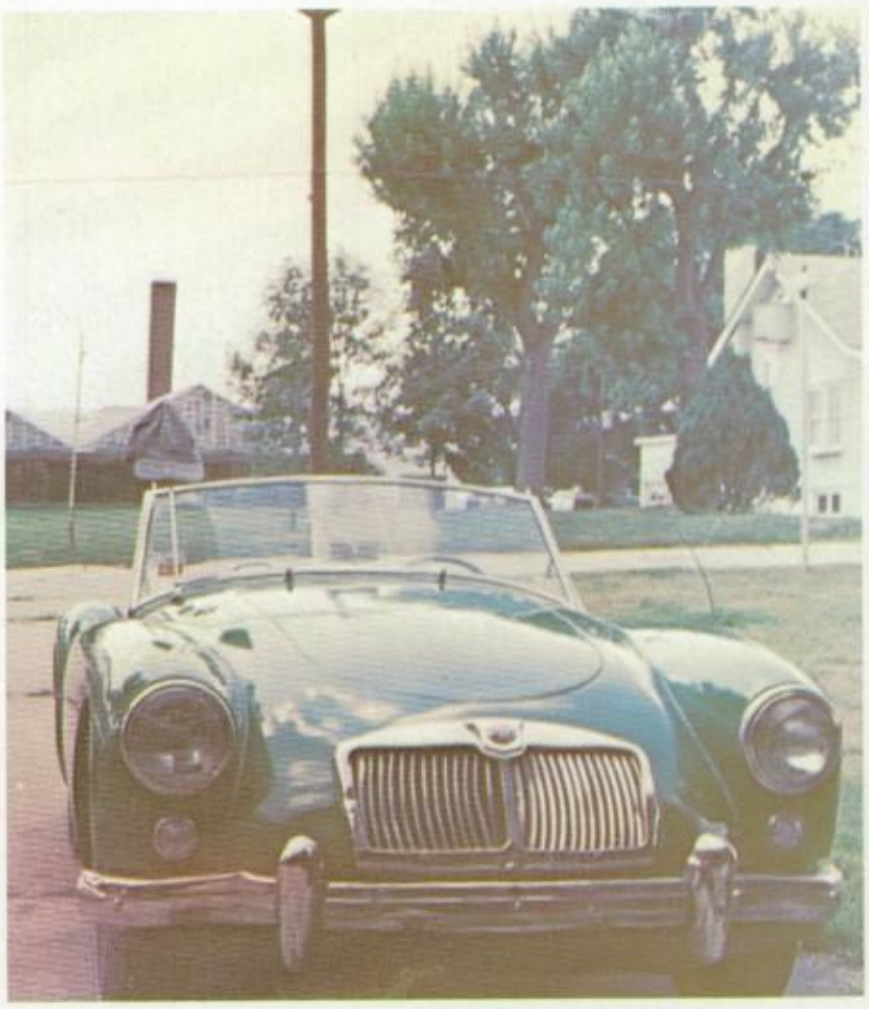

"The Beast"

1st ROW: Green. **2nd ROW:** D. Paletta, Speziale, Lockwood, M. Reed, Elzemeyer. **3rd ROW:** Lewis, Brereton, Burke, Rassieur, Adams, J. Heidbreder, S. Holekamp, Rahn, Kerwin.

1st ROW: K. Austin, A. Hilmer, Higginbotham, **2nd ROW:** Thomas, A. Hostetler, Masson, Hoerr, Noonan, Ansehl Clark, B. Adams, Nielson.

Seniors

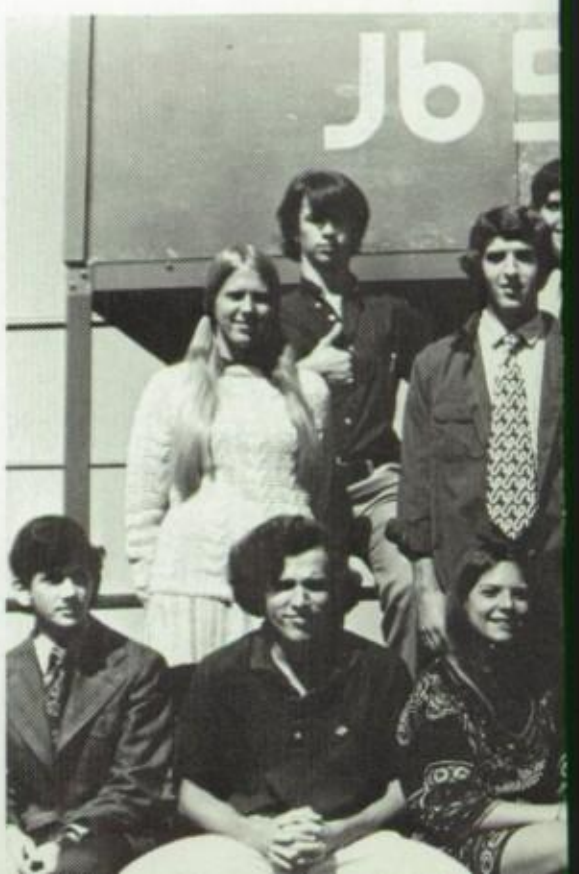

1st ROW: Schmid, E. Bauer, Lay, Loiseau, Zekind, Grams. **2nd ROW:** P. McMahon, Shelton, C. Hostetler, T. Miller, Vance, Schwab, Tichenor, E. Eldridge.

Class of 1972

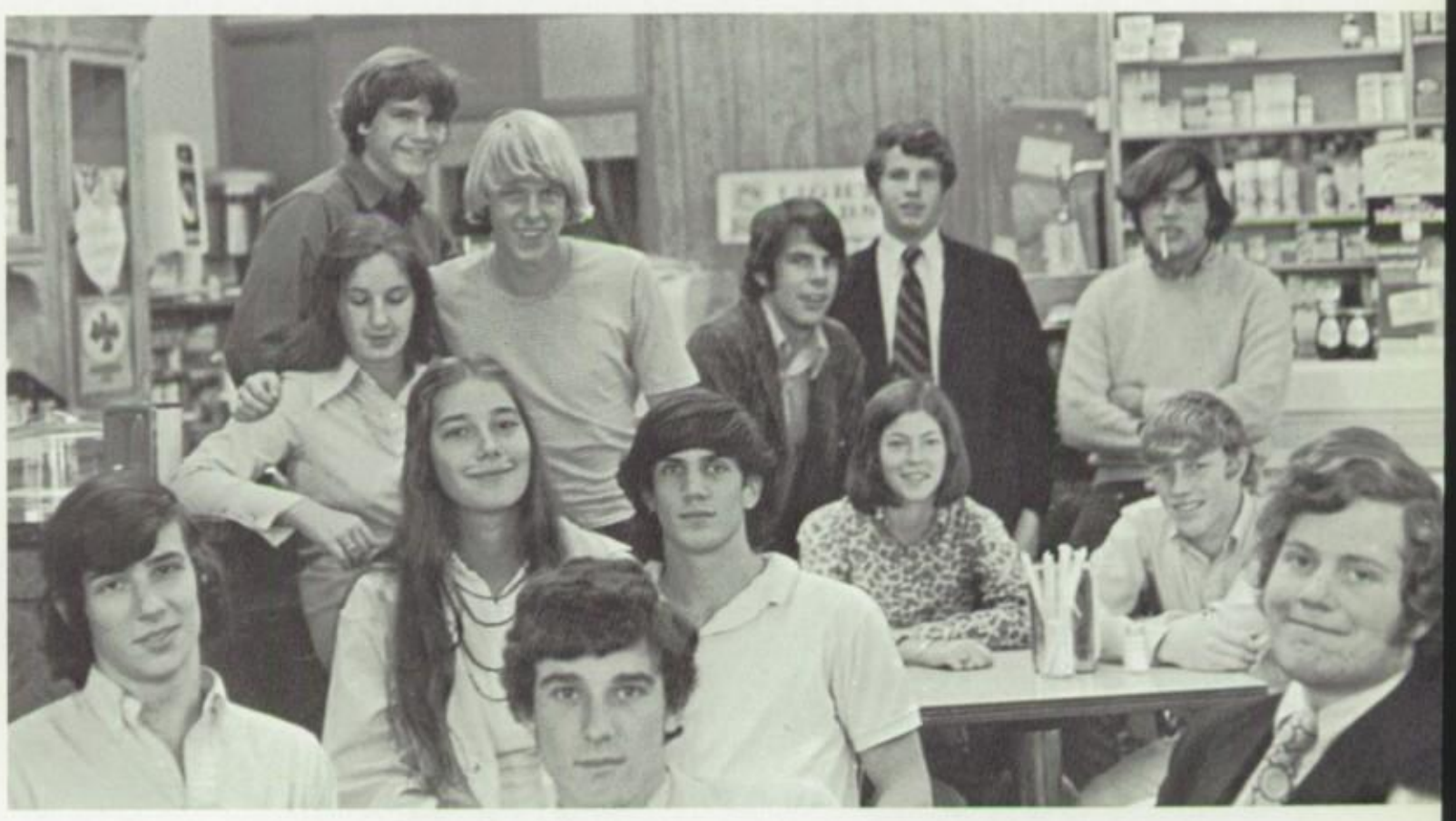

1st ROW: Schweig, D. Martin, P. Keller. **2nd ROW:** L. Loeb, Kerth, J. Maher, Barksdale. **3rd ROW:** Berg, McDougal, Trotter, Kremer, Croft, Goforth.

1st ROW: Aronson, MacDonald, Bricker, Fordyce, Lapin, Meyers. **2nd ROW:** S. Knight, M. Brown, E. Weigand, E. Gordon, A. Drosten, R. Edison, **3rd ROW:** Herbert, Sante, Akin, Braznell, C. Daniel, Estabrook.

SEATED: J. Beisman, Stewart, N. Rubenstein, B. Moger. **STANDING:** K. Meyers, Auzine, Stein, Pollard, L. Lewis, Proctor, Little, Burslem, Witscher, T. Carter, S. Nelson, T. Samuels, J. Miller, P. Stupp, A. Strassner, Cannon, Royce.

Juniors
Class of 1973

1st ROW: C. Costen, Surkamp, Goldberg, R. Hagedorn, Picard, Dreyer, Meletio, Morse, P. Losse, Moscowitz, J. Ballinger, R. Manchester, P. Wang. **2nd ROW:** T. vonGontard. **3rd ROW:** J. Cissel, Jordan, Wilkins.

KNEELING: Rice, Kerckhoff, Goldwasser, N. Haimo. **STANDING:** Drennan, Williams, T. Rogers, Kohl, Dunlop, Devine, Osborne, Kistner, Wieboldt, Gaebe.

1st ROW: Sawyer, Weitzer, Kendall, B. Kremer. **2nd ROW:** Jacobs, Guebert, C. Riddle, Brigham. **3rd ROW:** Smith, Grantham, Pershall, Howell, Reed, Behrens, Wessler, Klotz, Meyer.

SEATED: Hecker, M. Dee, Kurtz, Paine, Kennedy, Anderson, Yerges, Golden. **STANDING:** Mastorakos, Caciolo, Curry, Scribner, J. Rainey, P. Edison, Greenman, M. Altvater, Arnstein.

Sophomores

KNEELING: Hammonds, K. Drosten, Morris, Vollmar, Durfee, Short.
STANDING: LeBert, Salisbury, Hanger, M. Keydel, Shifrin, Kallaus, M. Grace, Maynard, J. Rogers.

1st ROW: Lam, Hamilton, Miller.
2nd ROW: P. Altvater, M. Nelson, Alderks, Thompson, Lund, J. Alverson, Young, S. Martin, Hess.

FIRST ROW: Holmes, Ybarra, Townsend, P. Kremer, McGinley.
SECOND ROW: E. Cissel, Eagleton, Huette, Schlig, Rosborough, Grinnel, Nyberg, Shaus, Byers.
THIRD ROW: Wilson, Schmid, Siegerist, A. Robertson, J. Gordon, Keith.

Class of 1974

VERTICALLY, TOP TO BOTTOM 1st ROW: Zemitzsch, Seddon, Symington. **2nd ROW:** N. Obata, J. Stupp, R. Winfield, C. Cissel. **3rd ROW:** E. Holekamp, Meyer, Roth, Hirsh, Lind, Feit. **4th ROW:** M. Schnuck, Yore, Busse, Pfaff, Taylor.

1st ROW: B. Lewis, Eagleton, Wyman, Peltason. **2nd ROW:** T. Carp, Butler, A. Crancer, Sobo, Waters, Gunn, J. Johnstone, P. Forsythe, Baine. **3rd ROW:** Farmer, Griesedieck, Mathes, Peterson, Nyberg, Krause.

ROW 1: Rosenfeld, D. Stradel, Maritz, Stith, K. Rainey. **ROW 2:** Luehrman, Meuser, Hershy, Adams, Von Gontard, Mendelson, Benson, Loeb.

ROW 1: George, Rassieur, Winter. **ROW 2:** Lowe, Denkinger, V. Haimo.

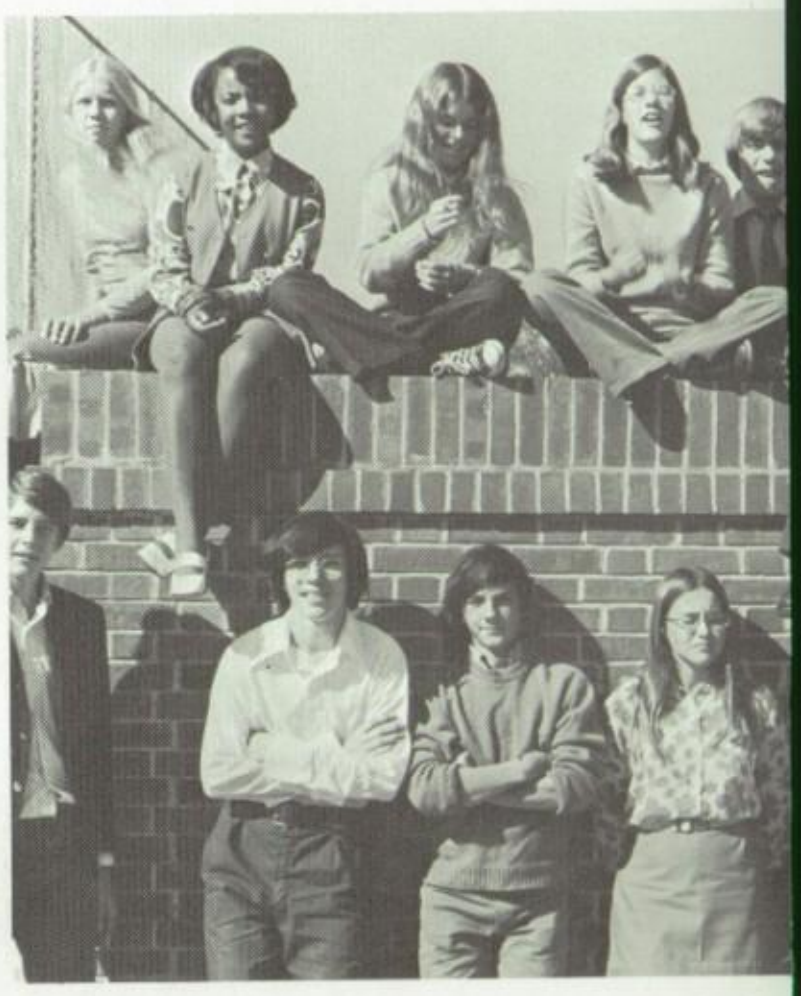

ROW 1: Ballinger, Friedel, Martin, Heitman, Oglesby, Schleiffarth, White. **ROW 2:** O'Keefe,

ROW 1: Boles, Clarkson, Hibbard, Johnstone, Noonan. **ROW 2:** Liberman, Geissal, Graham, McAfee, Bunce, Holekamp.

Freshmen

ROW 1: LeGamble, Wright, Molden, Johnson, R. Martin, Manchester, Wright, Mitchel. **ROW 2:** Orwig, Dassler, Wolff, Hamilton, Black, Sunnen, Loeb, Sandweiss, Hollander.

Dobbs, Paleta, Bowles, Bristol, Johnson, S. Stradel, Miller, Ross, Sisk.

Class of 1975

ROW 1: Lemp, Kayes, Riddle, E. Kistner. **ROW 2:** Dunker, M. Gaebe, Voorhees, Brown, Wiegand, Obata, Hobbler. **ROW 3:** Perry, Trulaske, Soffer, Bebee, Keller, Maune. **ROW 4:** Austin.

ROW 1: Beisman, Shanfeld, Holmes, K. Holekamp, Daniel. **ROW 2:** N. Scharff, McCarthy, Degener, K. Scharff, Maune. **ROW 3:** Wilson, Steinman, Wetzal, Hayes. **ROW 4:** Goforth.

Class of 1976

ROW 1: Pollnow, Gerfen, L. Holekamp, N. Hilmer, Davidson, Fagen, S. Greene, M. Green. **ROW 2:** J. Green, Sisler, Kallaus, P. Griesedieck, Fitzgerald.

ROW 1: Kreis, Grant, Matsuoka, Voss. **ROW 2:** Huey, Baine, Smith. **ROW 3:** Davidson, Lewis, Butler, Whalen, T. Alverson, Holtz.

ROW 1: Heidbreder, Sharp, Moger, S. Alverson, Burroughs, Goldman, **ROW 2:** Miller, Behrens, Cooper, Pittman, Bearman, Taylor, Rassieur, Wykes, **ROW 3:** Hellmich, Burst.

ROW 1: Driemeyer, Parnas, Carter, **ROW 2:** Lebens, Shearer, Dunker, **ROW 3:** Eiseman, Costen, Post, Yanow, Hall, Wang.

ROW 1: Walker, Kiplinger, Ullman, Buder, Roth, Levis, Maritz, Meyer, **ROW 2:** Gordon, L. Gaebe, Samuels, Dee, Mc. Mahon, Forsyth, Lee.

KNEELING: Ackerman, Ernst, P. Maher, M. Kayes, Sherman, N. Bauer. **STANDING:** Tamm, Green, Levis, Gutman, Mendelson, Haglin, K. Altvater.

1st ROW: Vasileff, Losse, Chapman, Butler, Stupp. **2nd ROW:** Austin, Park, George, Hershey, Jarchow. **3rd ROW:** Richter, Sharp, Denkman.

KNEELING: Reitz, Essman, Hagedorn, Bishop. **STANDING:** Stromsdorfer, Duenke, Schnoover, Rohrbach, Gorguze, Hobler, Beisman, Martin, Hill, Paletta, Boles.

Class of 1977

1st ROW: Monson, Baum, Meuser, LLoyd, Morriss, Grace, Cornwell. **2nd ROW:** Martin, Sparks, Strassner, Gabienelli, Denkinger.

1st ROW: Danforth, Boyd. **2nd ROW:** N. Winfield, J. Edison, Heitman, D. Rubenstein, Rosenfeld, Rowland. **3rd ROW:** Vosevich, Walter, Hampton, Keith, Kremer, Klostermeier.

1st ROW: Morrell, Maurer, Wood, Sandweiss, Carp. **2nd ROW:** Bristow, Ross, Holekamp, Schnuck, Jones, Banton, Woods, Entzeroth, Krause, Kohl.

OLA," PIERRE! JBS Honors Hal

K.C. Senior Dismal Mill

Worthwhile Show

JBS Exchange S

Shutout

Slightly Used

Girls Move On To Star Dust

Faculty Comedy

Athletic Supporters:

Common Bomb Lane

Stoned rump Plan

Look Toward

Forever Hold Your Piece

DINE!

WO

Scholar Visit Colleges

In drops

Kickers Split

Paletta

Must Sell:
Howard Lay.
Less Busse Speakers

200 MOTELS

Ever

Athlete

Crown

Drawers lets fly Cruiser's

Streak Popular

ahn Grabs

ffers New Approach Full

Busse Squats

On Pot

California Correspondenc

Switch To

Prepy Schools the pill

Recycle

udents Return Tibet Spea

SOC HOP–
eaturing: Sly Cruiser
and Tooling Aces
'8S Gym, Saturday
8:15 p.m.

The "Dark Continent"

Reply Attendance

Girls Drop Opener

On

ve

Need Suppor

Classic Bombers

Extirpate

soul jets

"One for the money, two for the show

Grosses

RLD ball Foot

DO YOU LIKE ANIMALS?

SS Boasts 13 Sloppy Joes

hing You Always Wanted
But Were Afraid to Grab

DIRTY HARRY

FEAST!

Paletta lets fly

Aces Win

Students Spend

ty Contest

Weekend Evaluation

ouse Live Drey Land Use

JBS
SPORTS

GHS

ACTIVITIES

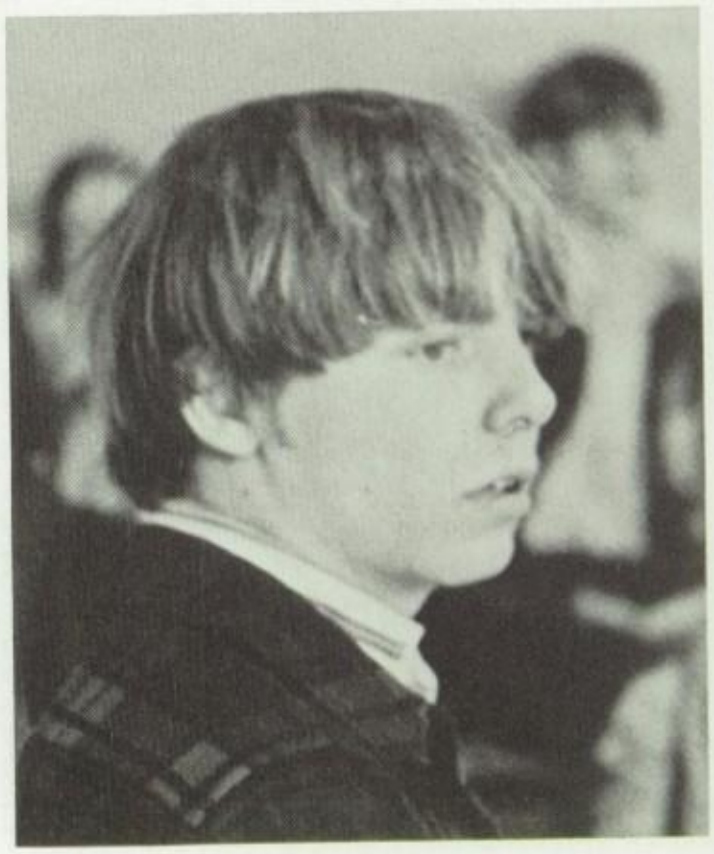

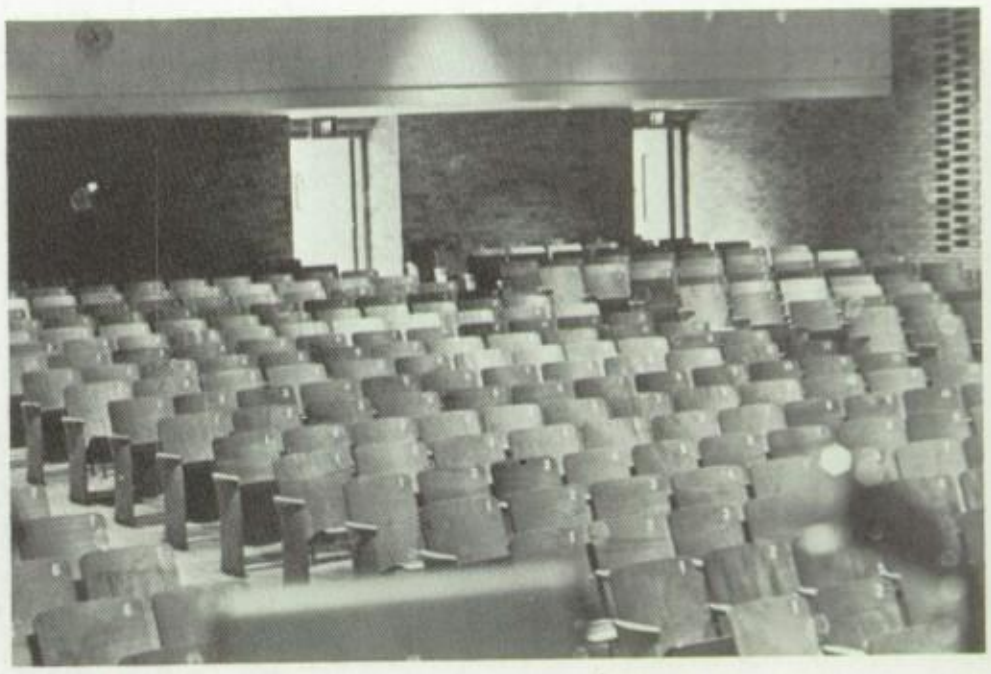

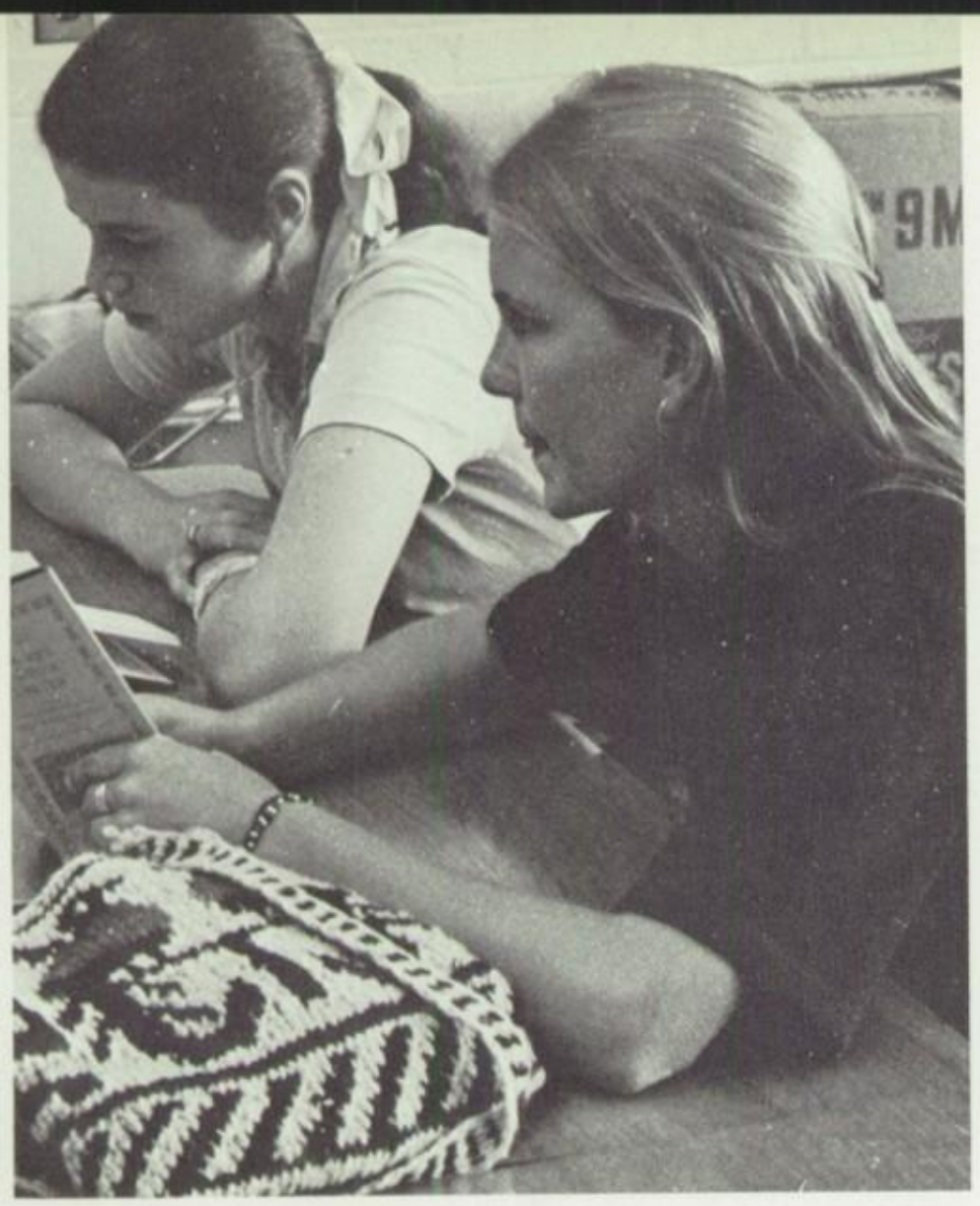

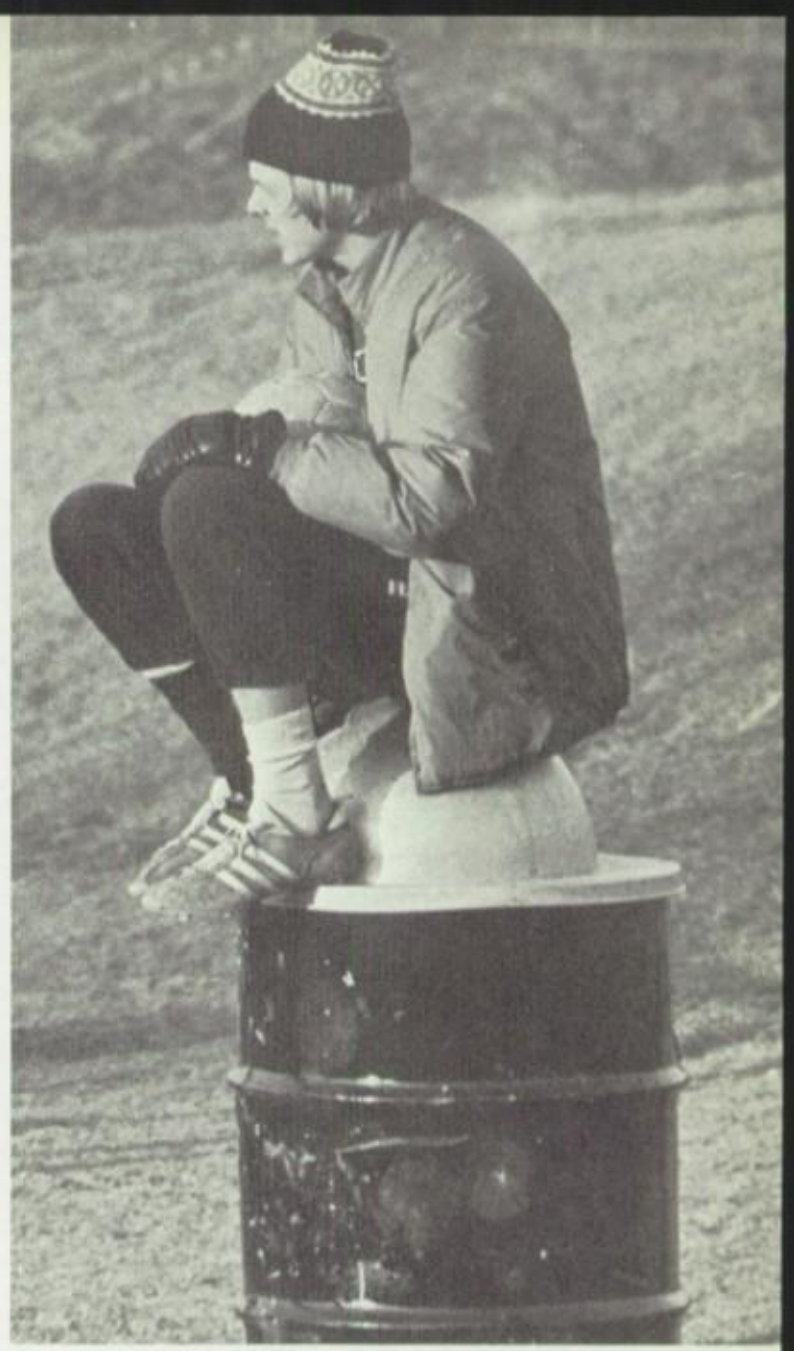

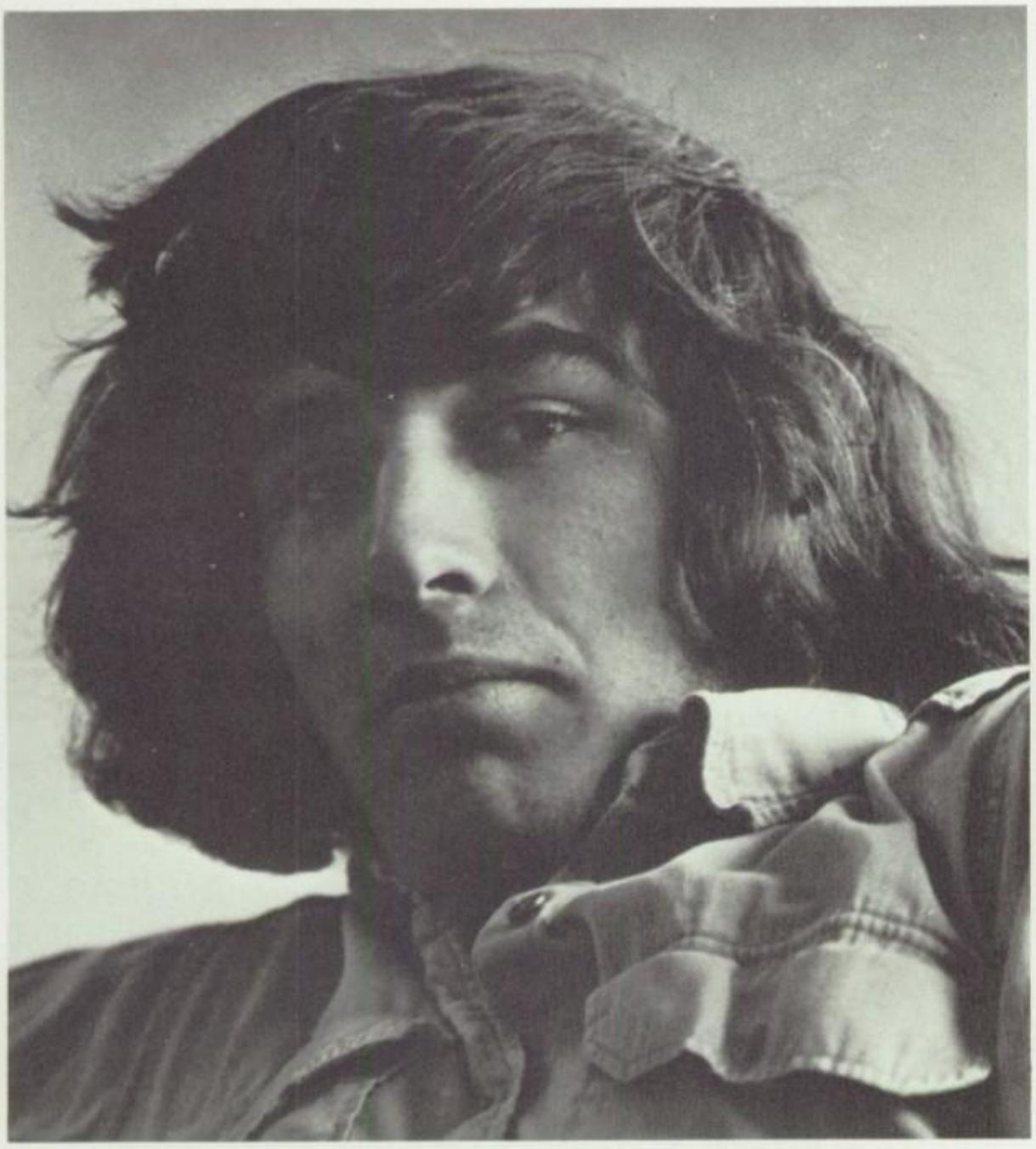

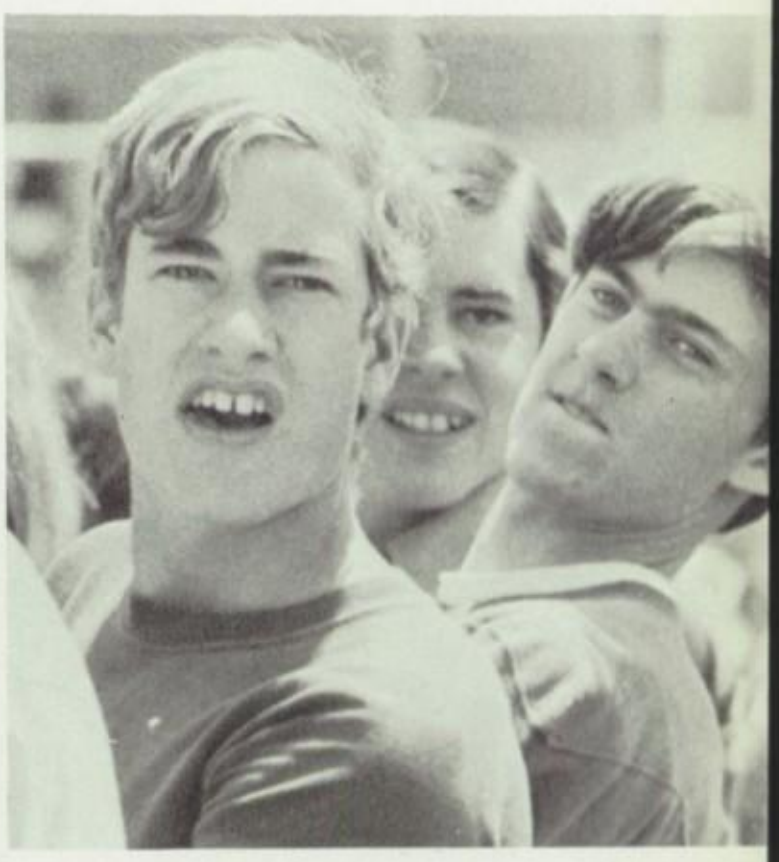

1st ROW: P. McMahon, Dassler, Greenman, R. Edison, **2nd ROW:** Miller, M. Schnuck, Barksdale, J. Keydel

Court

Kohl, Lewis, Morse, Croft, Grinnell, Barksdale

Congress

Students Faculty Joint Committee

1st ROW: Christy **2nd ROW:** D. Paletta, Morse, **3rd ROW:** Mr. Cissel, Grinnel, Mr. Tichenor, Mr. Bradley, T. Rassieur, Mr. Montgomery.

Publications Board

1st ROW: Ansehl, P. McMahon, A. Hillmer, Mrs. Moceri, **2nd ROW:** Lay, Mrs. Schmidt, K. Austin, Mrs. Dekins.

The Yearbook

1st ROW: Greenman, Witscher, Stewart, Kerckhoff, Von Gontard, Noonan, Trotter, **2nd ROW:** Hess, Rainey, Yerges, Hilmer, Berg, Autsin, Estabrook, Higginbotham, Howell, absent — Goldwasser.

World

P. Keller, Croft, Aronson, Mrs. DeKins, Rassieur, T. Miller, D. Martin, Busse, C. Daniel, Lay, L. Loeb, Shelton on Bench: M. Altvater, R. Edison, T. VonGontard, J. Golden.

Review

FIRST ROW: Wessler, Schwab, McMahon, Bauer, Sawyer, S. Knight. **SECOND ROW:** P. Wang, Brigham, Behrens, MacDougal, Wieboldt, J. Keydel, Paine.

Peggy McMahon
Editor-In-Chief

Jan Schwab
Co-Editor

Gary Behrens
Liz Gordon

John Keydel
Associate Editors

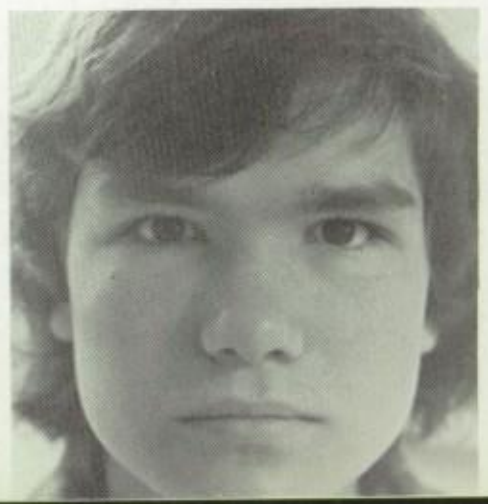

Commission on Community Involvement

SEATED: Stradel, Samuels, Keller, **STANDING:** Sandweiss, Bricker, S. Martin Yanow, Mr. Wood.

Future Planning Committee

1st ROW: Wessler, Holekamp, Wright, Vance, **2nd ROW:** Shifrin, Paine, Daniels, Ansehl, Keydel.

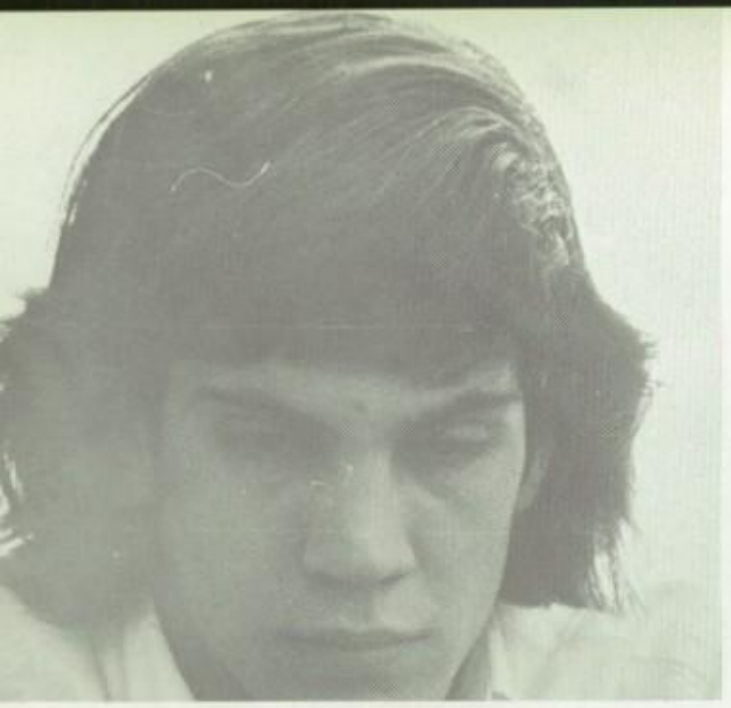

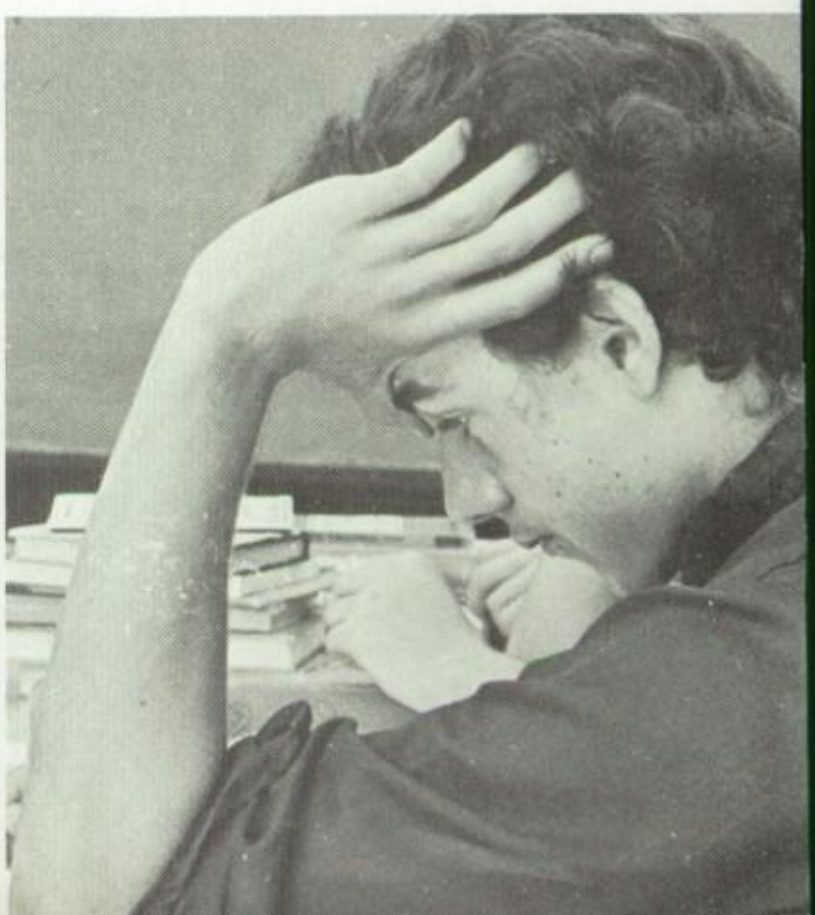

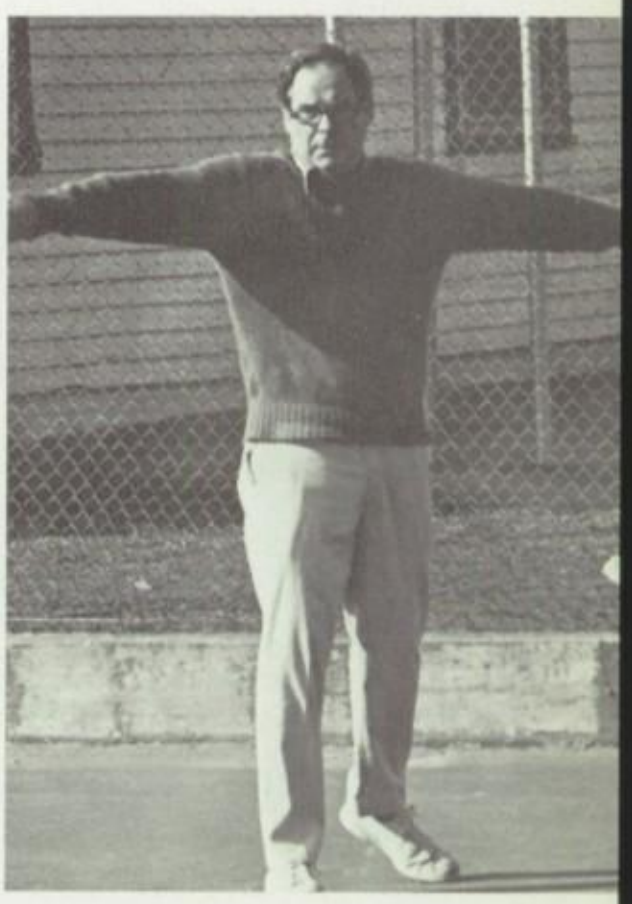

STANDING: Mr. Lemon, Heidbreder, Kerth, Aronsen. **SEATED:** Berg, Austin.

Prefect Review Board

Athletic Committee

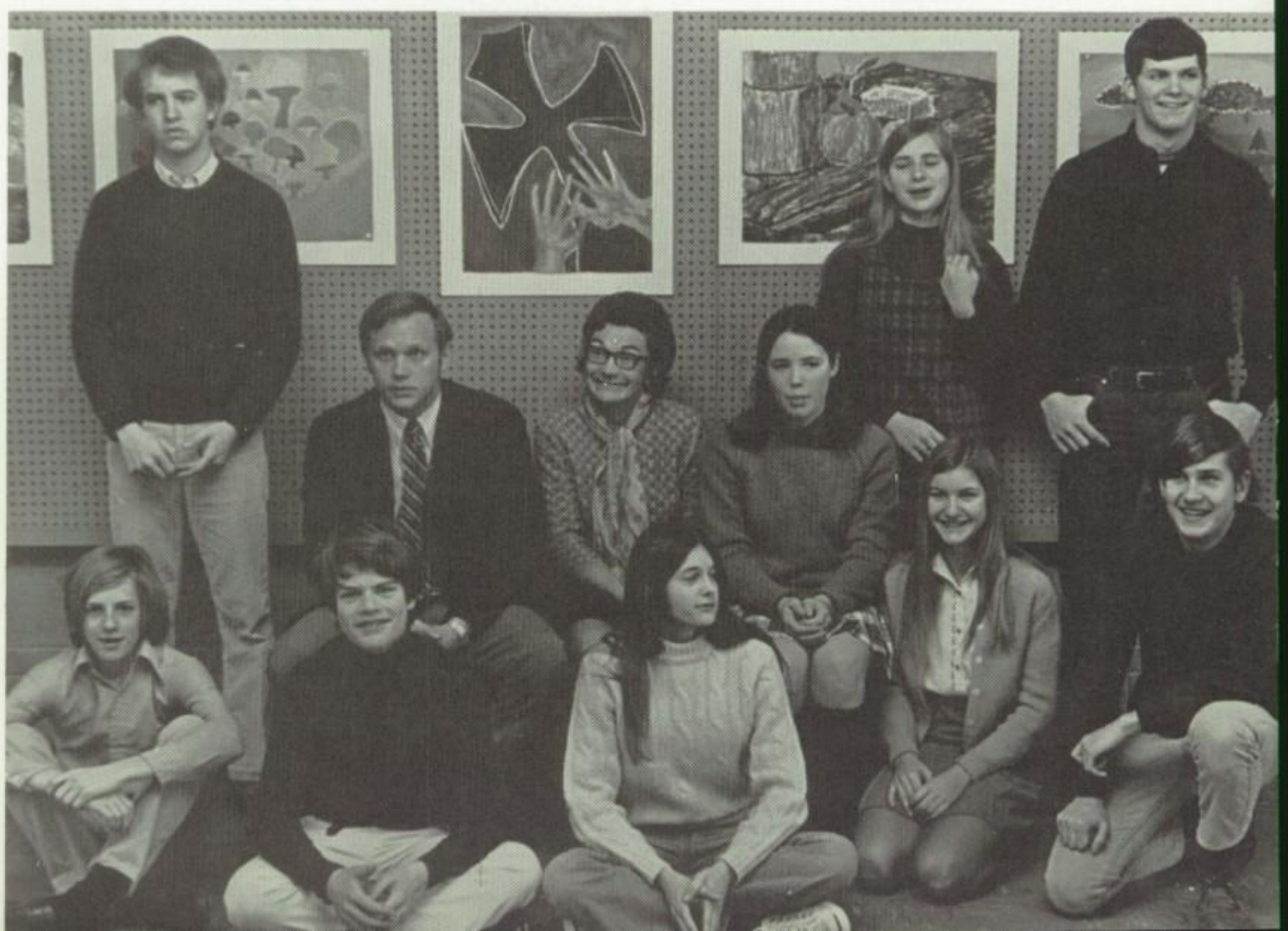

FRONT ROW: Wetzal, J. Ross, Sobo, Heidbreider, R. Hagedorn. **BACK ROW:** M. Schnuck, Mr. Lemon, Miss Bluhm, Brown, Proctor, Akin

Radio Club

FIRST ROW: Mundy, Osborn, P. Keller, **SECOND ROW:** N. Kremer, Wyman, Lewis.

Orchestra

FRONT ROW: Graham, Morrell, Mitchell, Perry. **2nd ROW:** Scribner, Mr. Weinrich, E. Gordon. **3rd ROW:** B. Butler, Kendall, Burke, McDougal, L. Carter.

1st ROW: Mundy, Holecamp, Bristow, Rubenstein, **2nd ROW:** J. Alverson Bunce, Clark, Mr. Blossom.

Lighting and Sound Crew

Lind, E. Schmidt, Loiseau, Thompson, Nyberg, D. Martin, E. Rowland, Wiegand, Mathes, Hamilton, George, Hanger, L. Schmidt, Jacobs.

Rifle Club

Stamp Club

FIRST ROW: Alverson, Mr. Prelutsky, Curry. **SECOND ROW:** Reed, Costen, Jacobs, Lind.

Wrestling Club

Lay, L. Schmid, Martin, Martin, P. Holecamp, Heitholt, Grinnel, Busse, E. Schmid, R. Martin, Seddon.

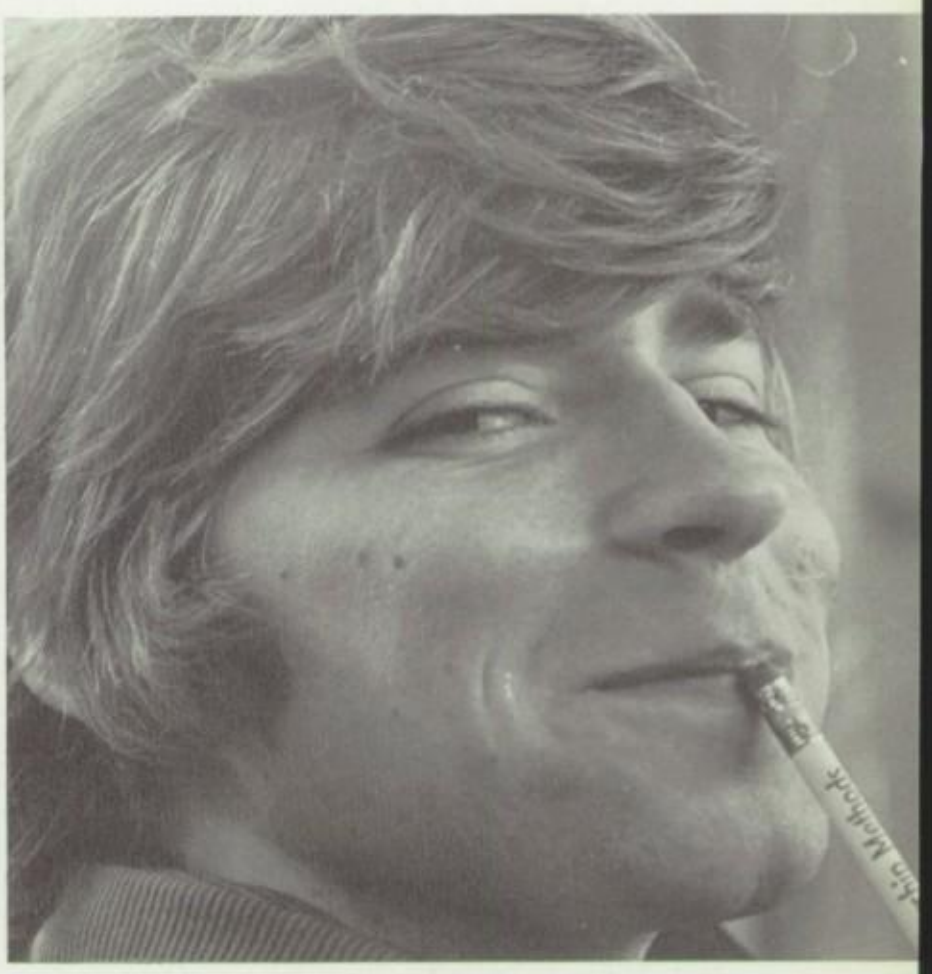

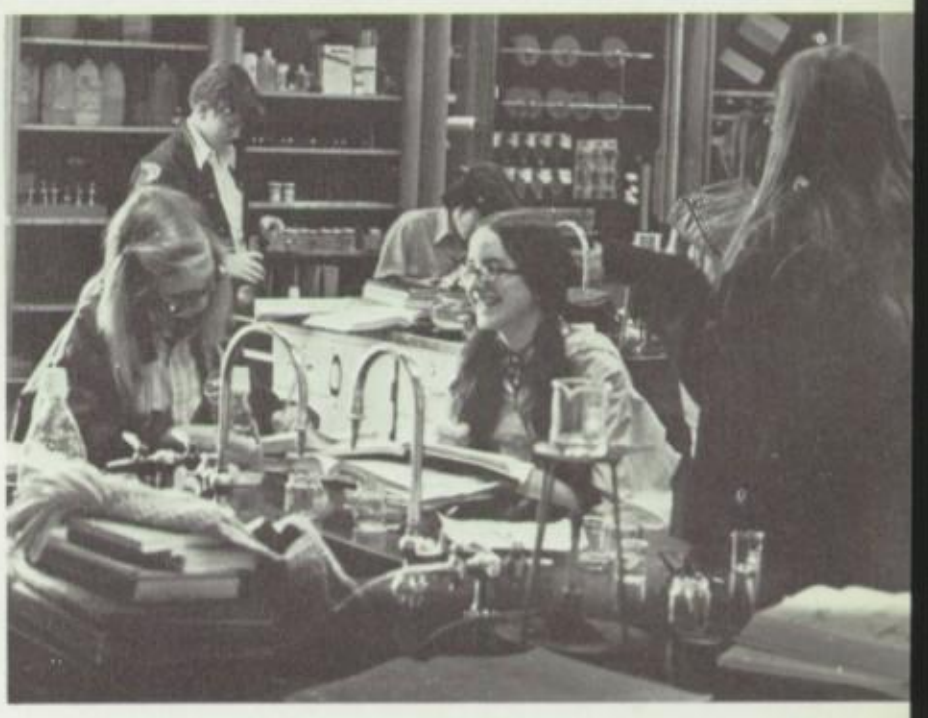

Dramatics Board

Bricker, Daniel, Sawyer, Clarke, Grams, Mr. Arnold

"The Miracle Worker"

Annie Sullivan	Kerry Estabrook
Kate Keller	Linda Lewis
Mr. Keller	Sam Dunlop
Hellen Keller	Ellen Greenman
Anagnos	Peter Edison
Viney	Joan Jacobs
Martha	Sandy Masson
Aunt Ev	Cathy Costen
James	Art Brereton
Percy	Rocky Kistner
A Doctor	Mike Drennan

"The Man Who Came to Dinner"

Mrs. Stanley	Liz Loeb
Miss Preen	Nancy Berg
Richard Stanley	Tad Carter
June Stanley	Jackie Meletio
Maggie Cutler	Cristin Daniel
Shendon Whiteside	Peter Edison
Harriet Stanley	Margy Meyer
Bert Jefferson	Mike Drennan
Banjo	Rocky Kistner
Beverly Carlton	Art Brereton
Dr. Bradley	Charlie Clark
Mr. Stonley	Sam Dunlop
Lorraine Sheldon	Darcy Hecker
Professor Metz	Bruce Anderson

Dramatics

FIRST ROW: P. Edison, Giddings, M. Altavater, R. Edison, Stewart, J. Schwab, Fordyce, Proctor, Greenman, L. Kohl. **SECOND ROW:** Maher, C. Daniel, Bricker, Meletio, Meyer, Lapin, Paine, P. Wang, Sawyer, R. Kistner. **THIRD ROW:** Goldwasser, E. Carter, Dunlop, Masson, Drennan, Clark, C. Brown, Witscher, L. Lewis, Grams, Weitzer, Kerckhoff, Estabrook, Berg, M. Scribner, C. Costen, Jacobs, K. Riddle, Brereton, Jordan, Arnstein, Strassner, Anderson.

10th Grade Dramatics

1st ROW: Lund, Hammonds, Grace, Lewis, Hirsh, **2nd ROW:** Holmes, Taylor, Gunn, Hess, Crancer, Huette, Miller, Lam, Rosborough, Salisbury, Shifrin, Short, **3rd ROW:** Nelson, Waters, Johnstone, Alderks, S. Martin, J. Rogers, J. Gordon, Butler, Symington, P. Kremer.

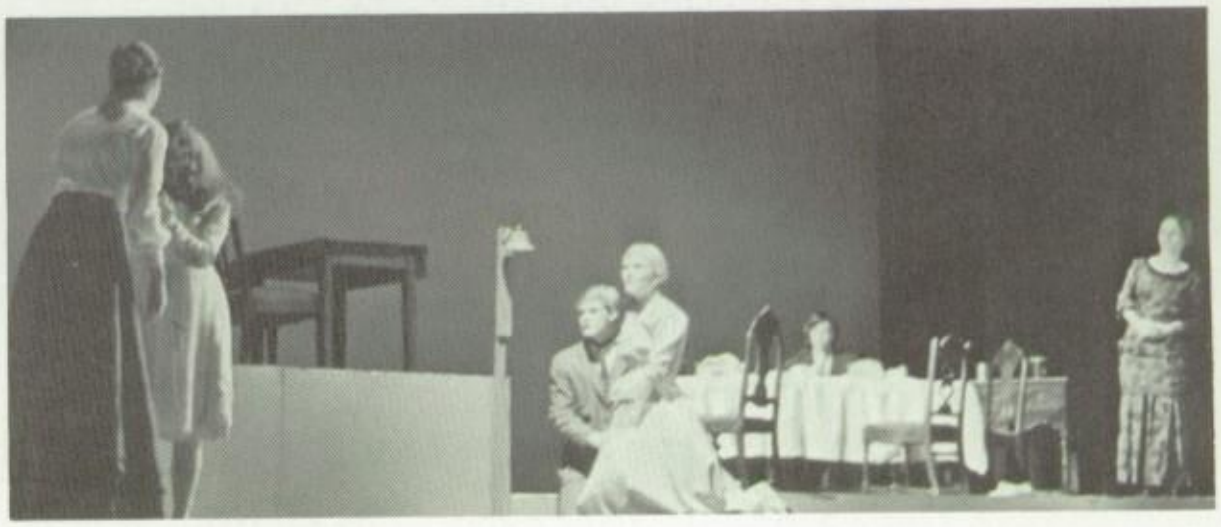

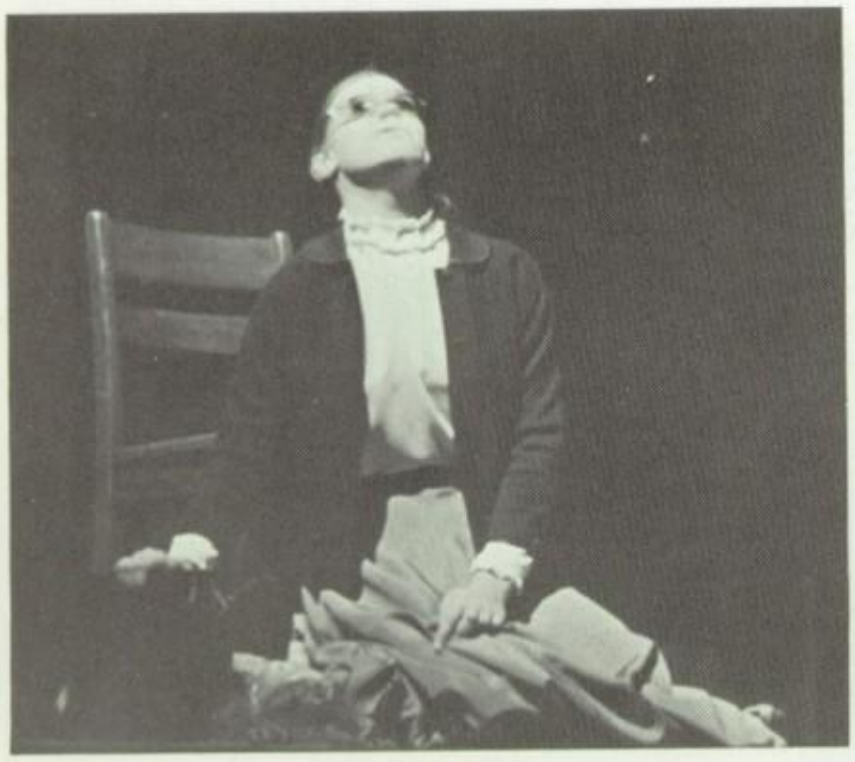

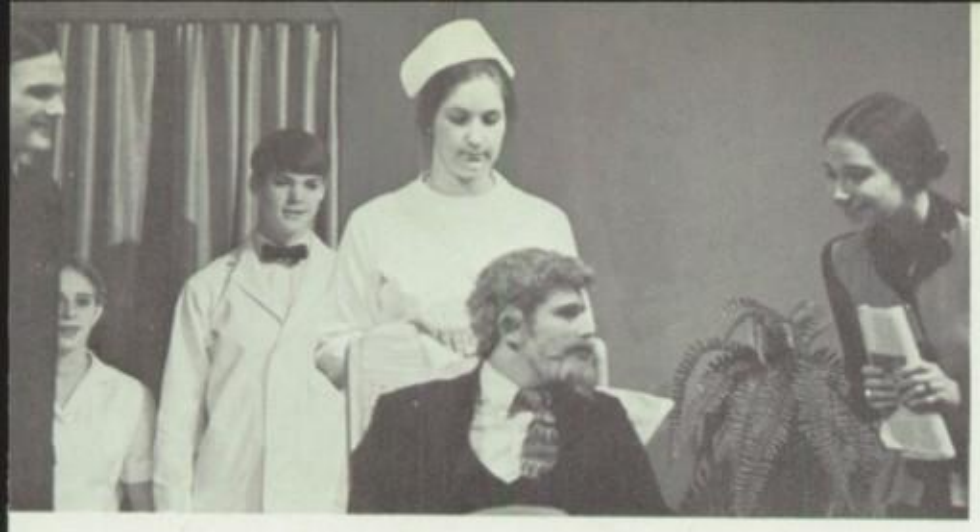

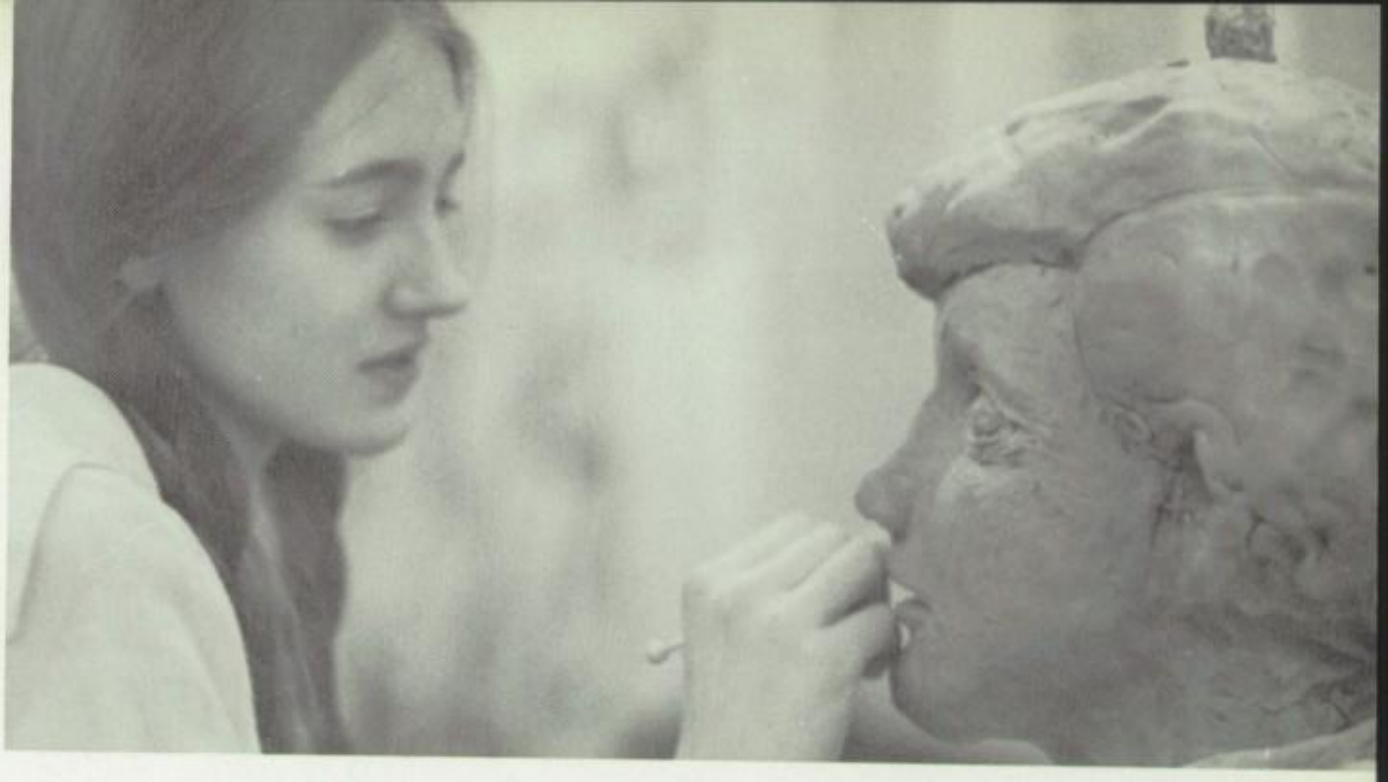

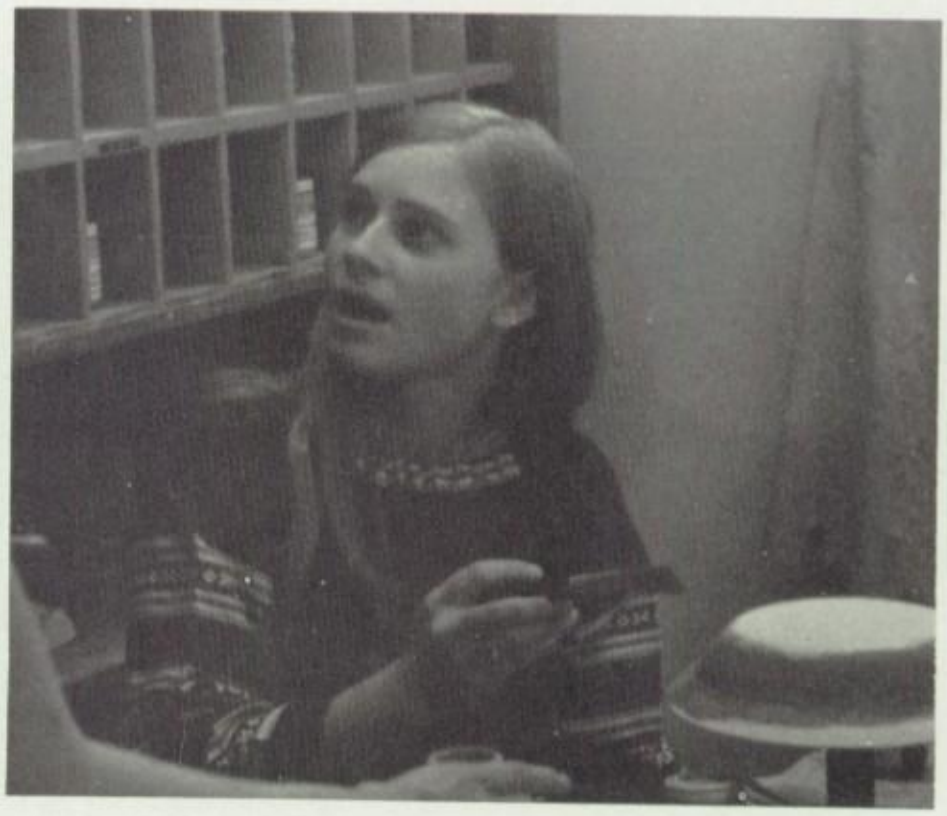

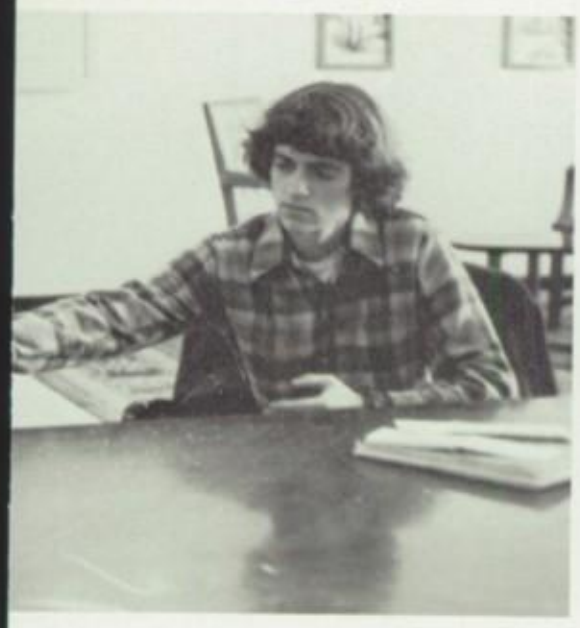

OUR CITIES?

1st ROW: Vollmar, Burslem, C. Daniel, P. McMahon, **2nd ROW:** Lockwood, A. Hostetler, Schwab, Witscher, Meletio, Berg, Maher. **3rd ROW:** Goldwasser, M. Meyer, Giddings, Huette, Taylor, Shifrin, M.K. Grace, Short. **4rh ROW:** Royce, Guebert, L. Sawyer, Jordan, Morse, Rubenstein, Sante, Morris, L. Holmes, K. Drosten, Salisbury **5th ROW:** E. Lewis, Scribner, Paine, P. Wang, C. Costen, Schnuck, Burke, Hammonds, Hess. **6th ROW:** Samuels, Wessler, E. Carter, Arnstein, Klotz, L. Schmid, Brown, Peterson, Alderks.

Glee Club

FIRST ROW: Morrell, K. Heitman, P. Maher, L. Meuser, L. Sharp, A. Cander, K. Martin. **SECOND ROW:** T. Holmes, C. Costen, Bearman, J. Forsyth, A. Lee, P. Daniel. **THIRD ROW:** Goldman, Post, J. Hershey, Bebee, C. Whalen, Cooper. **FOURTH ROW:** J. Martin, K. Johnstone, Voorhees, A. Weigand, Perry, C. Manchester, G. Clarkson, D. Butler, Boyd. **FIFTH ROW:** Sandweiss, Graham, Oglesby, Mitchell, White, Dobbs, Schleiffarth, D. Mendelson. **SIXTH ROW:** D. Rubenstein, A. Buder, K. McMahon, J. Miller, L. Gaebe, M. Heidbreder, H. Gordon, B. Kremer, K. Holekamp. **SEVENTH ROW:** G. Austin, Vosevich, B. Bishop, A. Green, Yanow, L. Lewis, M. McCarthy, Walker, Monson, Woods, Hampton. **EIGHTH ROW:** Hibbard, Renshaw, K. Bowles, Benson, Kassabaum, K. O'Keefe, Walter, Danforth, Banton. **NINTH ROW:** Wright, Sharp, Kayes, Ross, Schnuck, Meyer. **TENTH ROW:** E. Buder, K. Meuser, Luehrman, George, Sunnen, Mr. Weinrich.

Junior Chorus

The Christmas Pageant

This year the annual Christmas pageant was presented in beautiful simplicity. The tableau was plain but effective, designed by Debbie Fordyce, with Mary and Joseph portrayed by Sally Knight and Kent Higginbotham. John Cissel, Nat Osborne, Tom Sharp, and Nick Bauer were also in the tableau, which was constructed of wood and canvas for a more realistic appearance. The book boys and girls were David Boles, Nancy Cornwell, Bob Hagedorn, Gino Gabianelli, Kurt Altvater, Susan Bristow, and Lynn Gorguze.

The story of the Nativity, read by Betsy Eldredge and John Keydel, was woven in with both traditional carols and Christmas songs selected by Mr. Weinrich. This year the choruses walked down all four aisles, instead of just two, singing "See Amid the Winter's Snow" and "Angels We Have Heard on High". The senior chorus sang "This Little Babe", a round by Benjamin Britten, and "The Three Kings", a Spanish carol featuring a solo which was sung beautifully by Ellen Witscher. The Junior chorus sang "Gloria", a Polish carol. Both choruses sang "Alleluia" by Bach, "Resonet in Laudibus", a sixteenth century piece, and "A Carpenter Cut the Manger's Wood", with a solo group of junior school girls — Robin Benson, Kathy Bowles, Helen Graham, Helen Gordon, Ginny Mitchell, Ann Wiegand, and Lauren Woods. Finally, both choruses and the orchestra performed "For Unto Us a Child Is Born" from Handel's "The Messiah".

As the lights dimmed and the tableau was revealed, Jackie Maher sang the beautiful "Mary's Lullabye", accompanied by the senior chorus. The recessional followed, with both choruses singing "Joy to the World".

Congratulations and special thanks are due to Miss Joann Collins and Mr. Elmer Hirth, overall chairmen of the pageant, Mr. Don Mayhew, Mr. William Crabtree, Mr. Paul Koprivica, Mr. Howard Blossom, Mr. Wayne Arnold, Mrs. Henry Bauer, Leslie Sawyer, both choruses, the orchestra, and Mr. Ralph Weinrich for one of the best pageants ever presented at Burroughs.

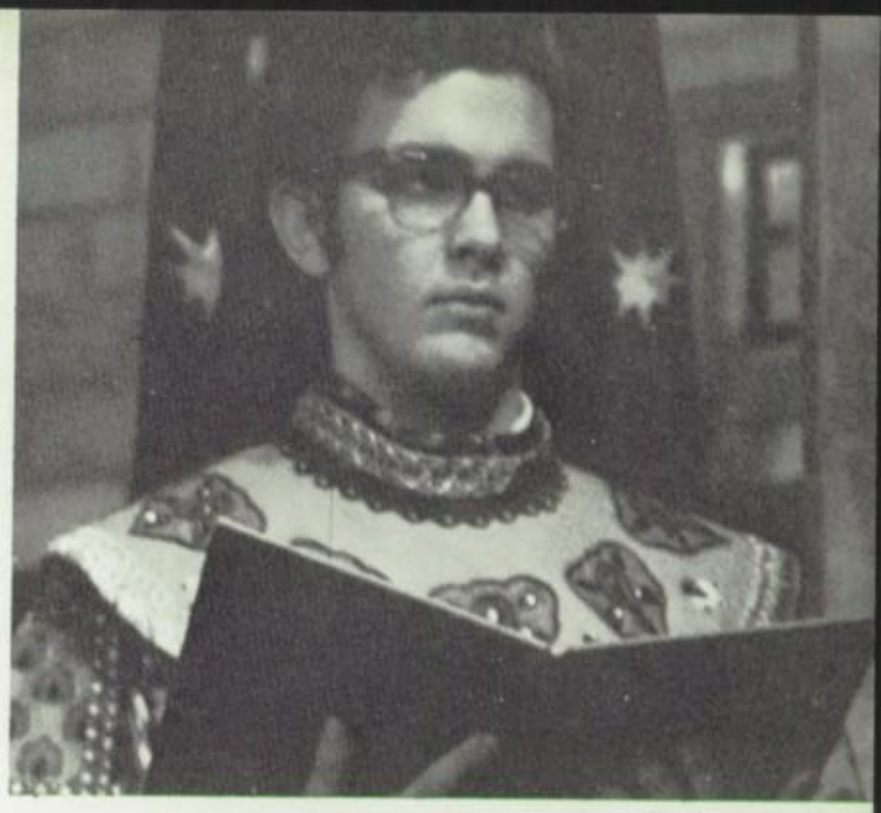

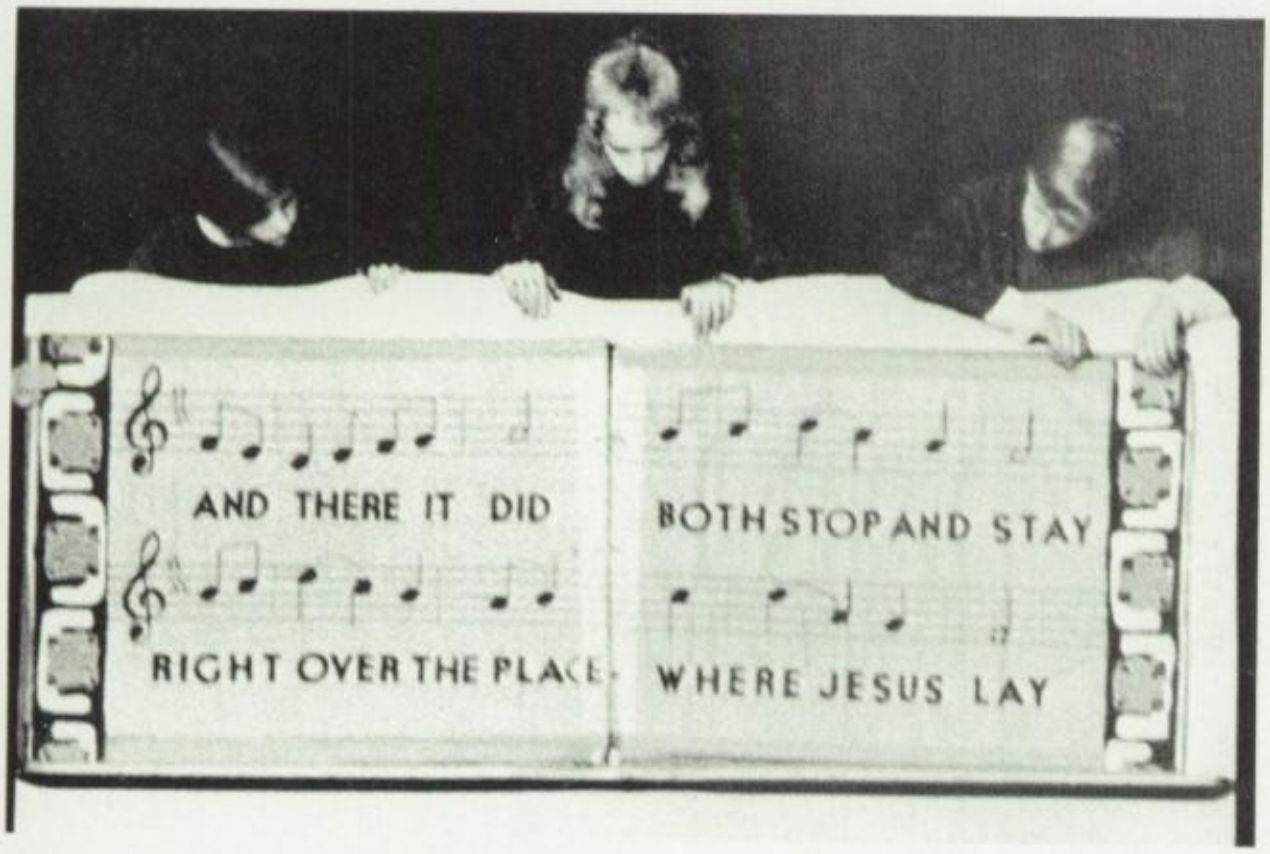
AND THERE IT DID
BOTH STOP AND STAY
RIGHT OVER THE PLACE
WHERE JESUS LAY

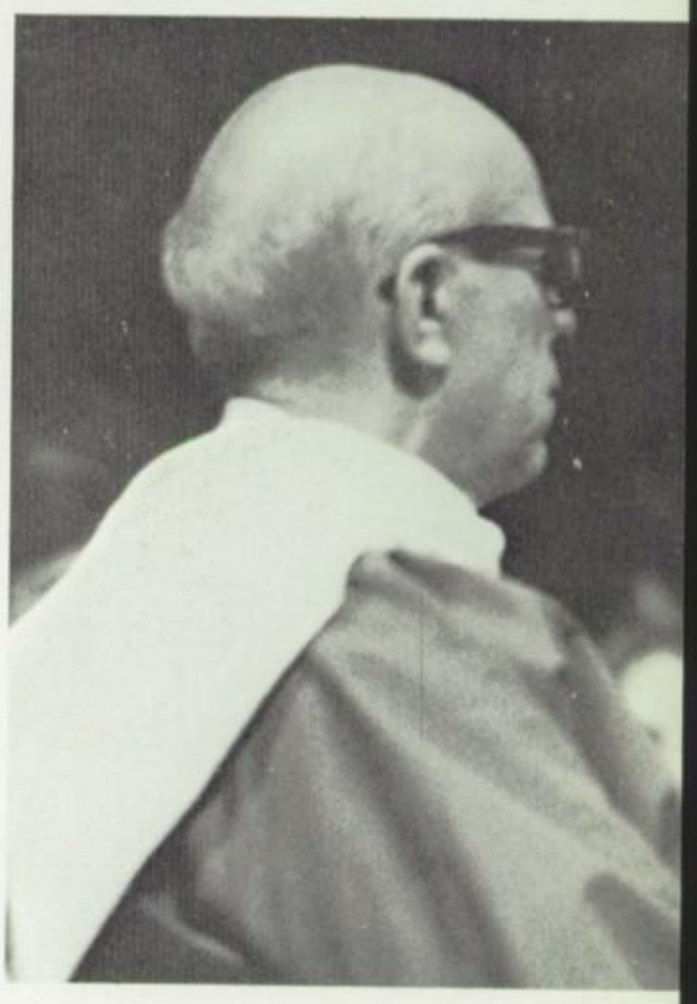

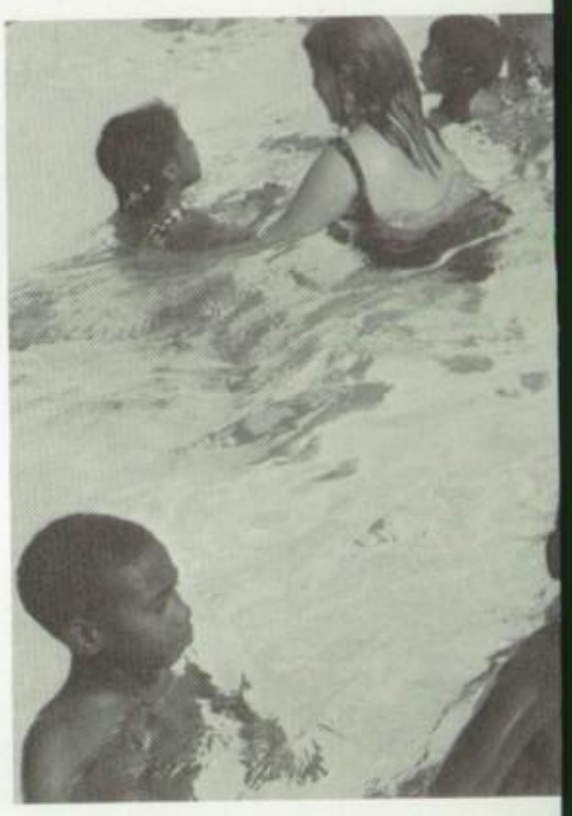

PROTECTION

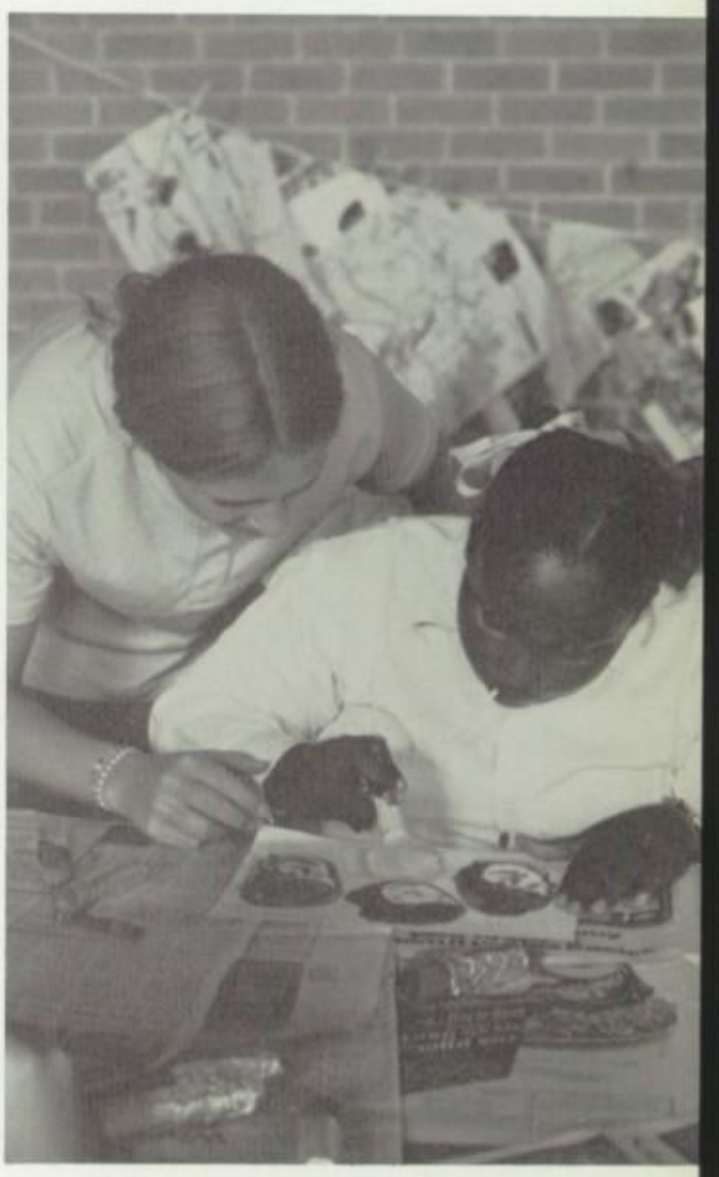

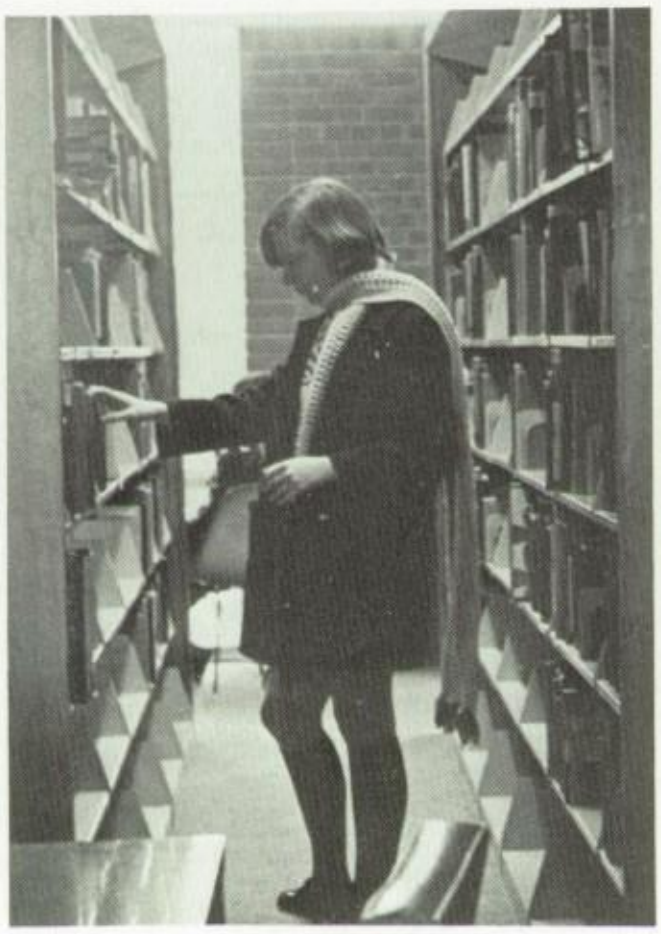

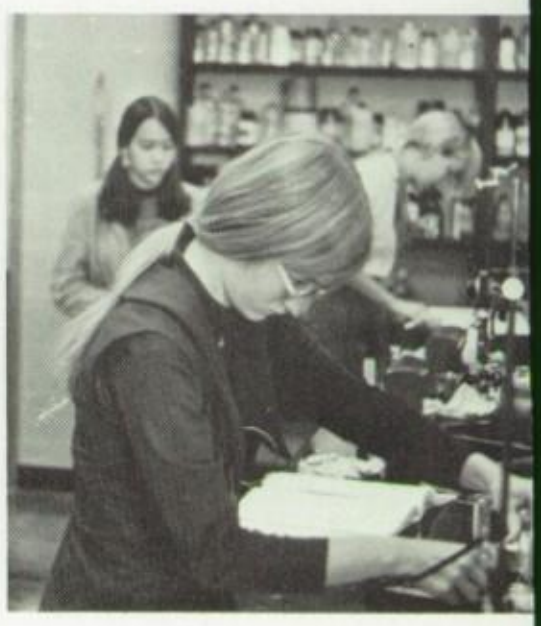

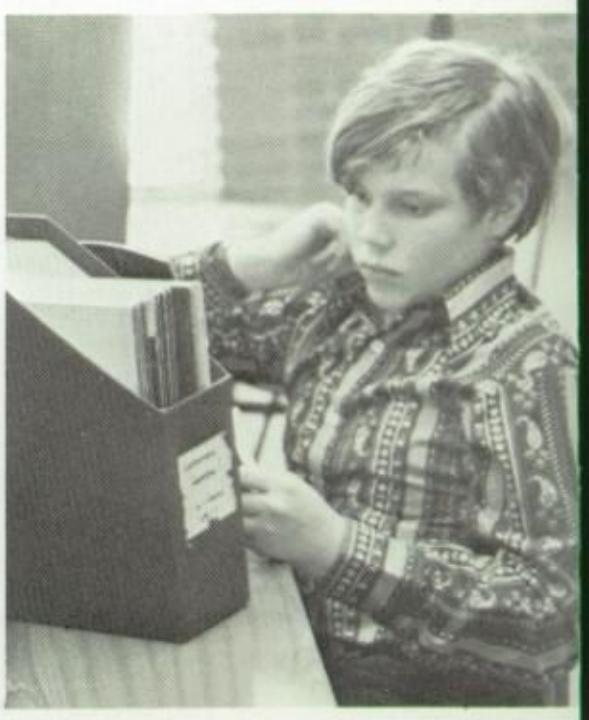

Aspen

Mass confusion at the airport . . . good-bye St. Louis . . . Denver . . . Where's the snow? . . . crazy bus driver . . . snow storm . . . the pass . . . "Close your eyes or don't look out the windows" . . . 6 long hours later . . . Aspen . . . visit to the grocery store . . . party time . . . first day-first casualty . . . Leslie breaks into skiing . . . Saturday night, Sunday night, every night at the movies . . . raiding the kitchen . . . Nature provides some great ice boxes . . . "What's in that brown paper bag hanging from your window?" . . . ski lessons from Richard . . . sunburnt lips — it only hurts when I laugh . . . Tommy and Let it Be at 5AM every morning . . . Jeremiah was a bullfrog — I'm sure he was . . . the cokes are really excellent here . . . 151!!! . . . instructions: dilute 1:300 . . . famous lunch . . . salami sandwich and a coors . . . nothing like a good crepe . . . Ajax — maybe tomorrow . . . 3:00 AM snack at Red Onion . . . rules and regulations, who needs them? . . . party room . . . couples room . . . the big proposal . . . 10th grade fights . . . the daily sauna baths . . . being raided . . . the famous Grinnell short-sheeting . . . Mr. Sortland **cracks** a good one . . . 2 down, how many more to go? . . . the last night party . . . "Hi, Mr. Sortland!" . . . "No, I'm just feeling happy" . . . packing the bus with our cans of "goodies" . . . back to St. Louis . . . will be back next year.

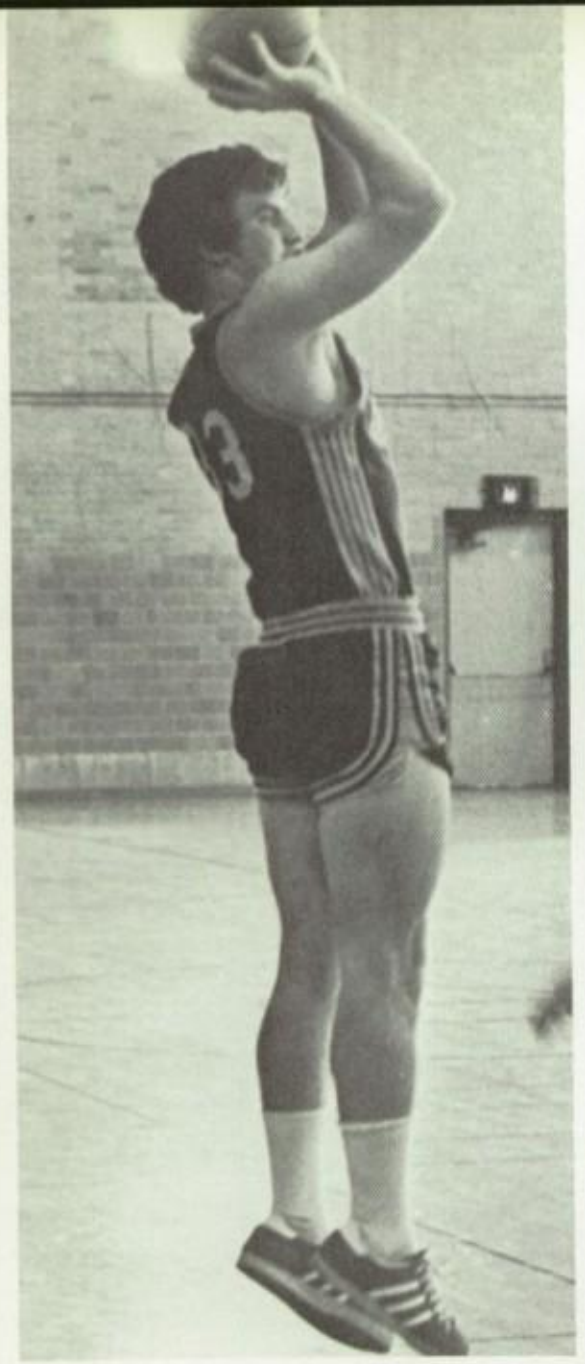

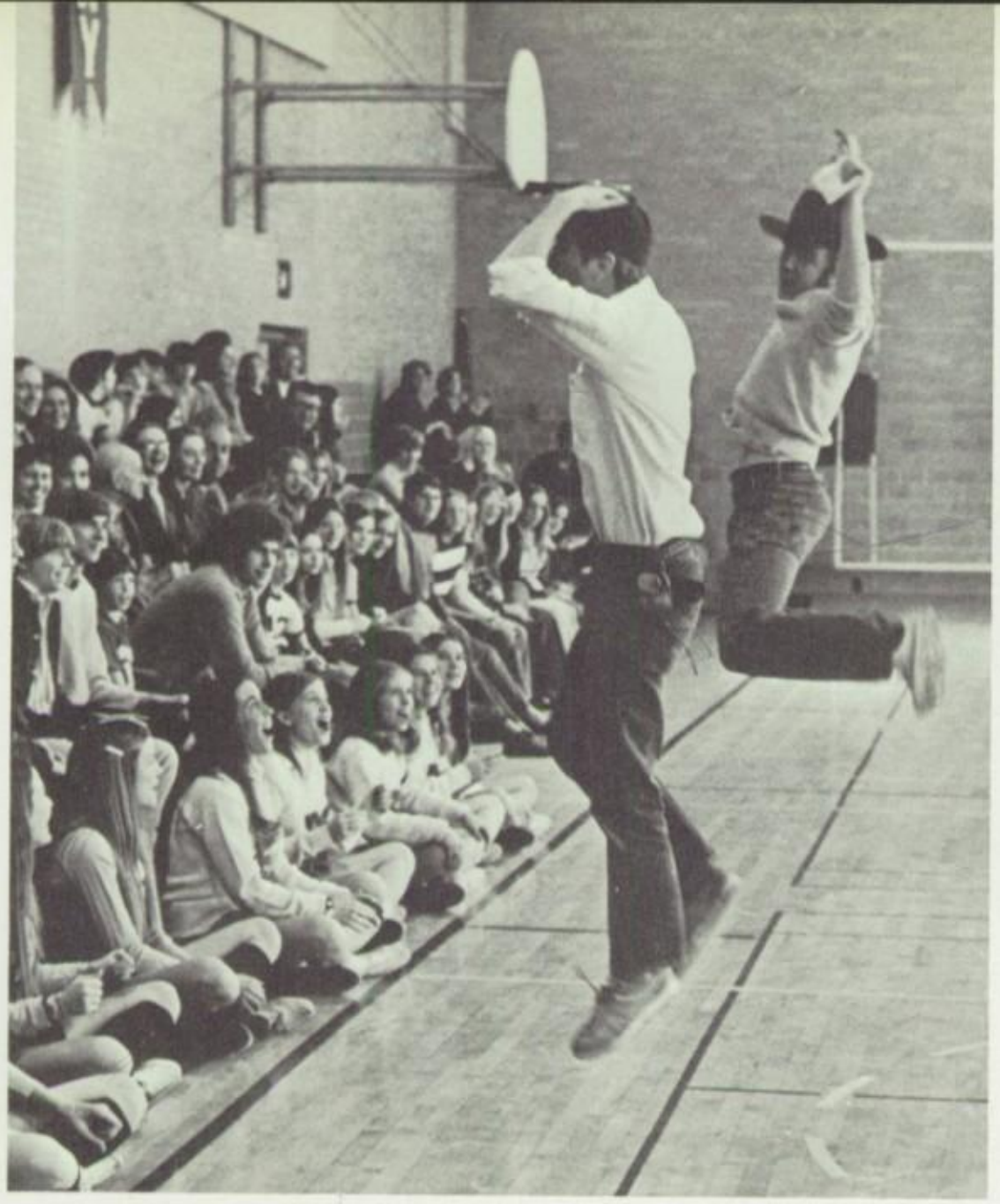

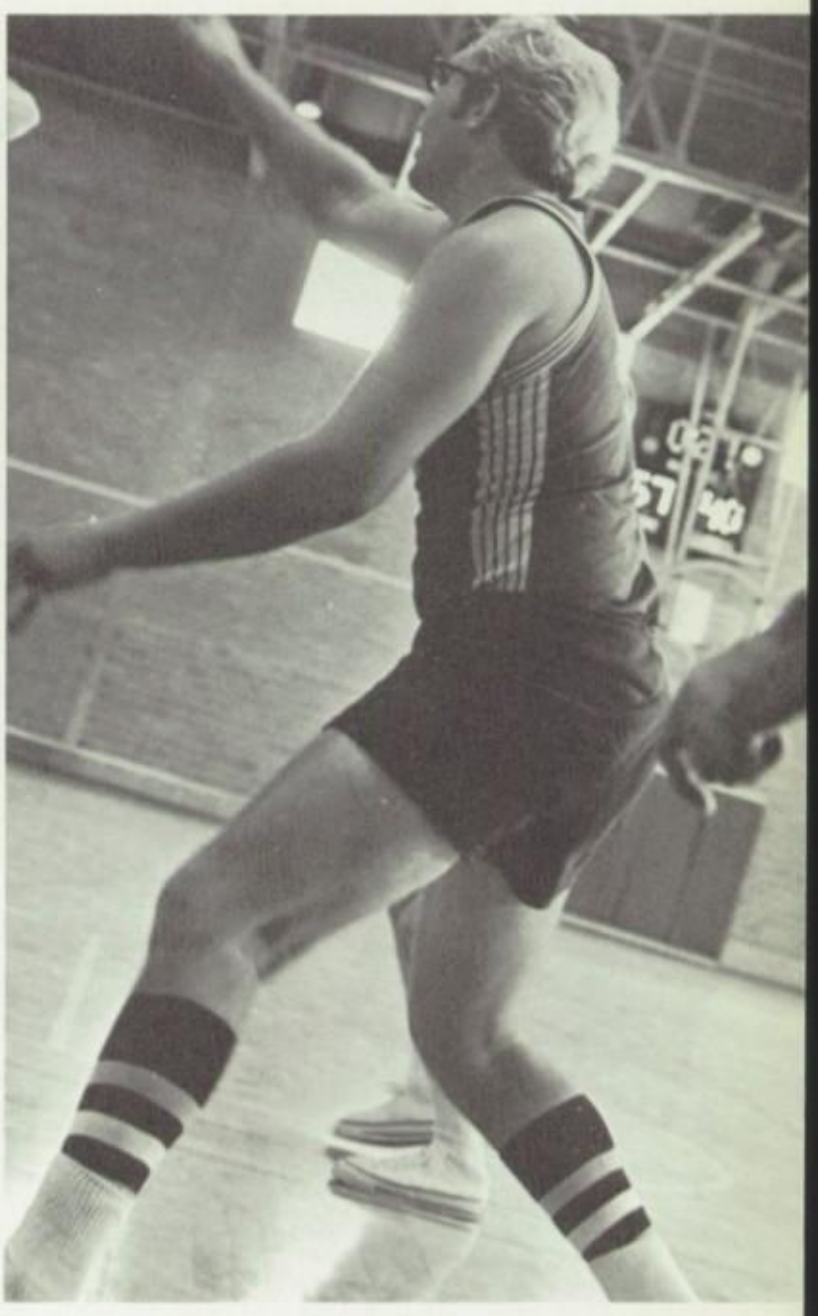

Faculty Games

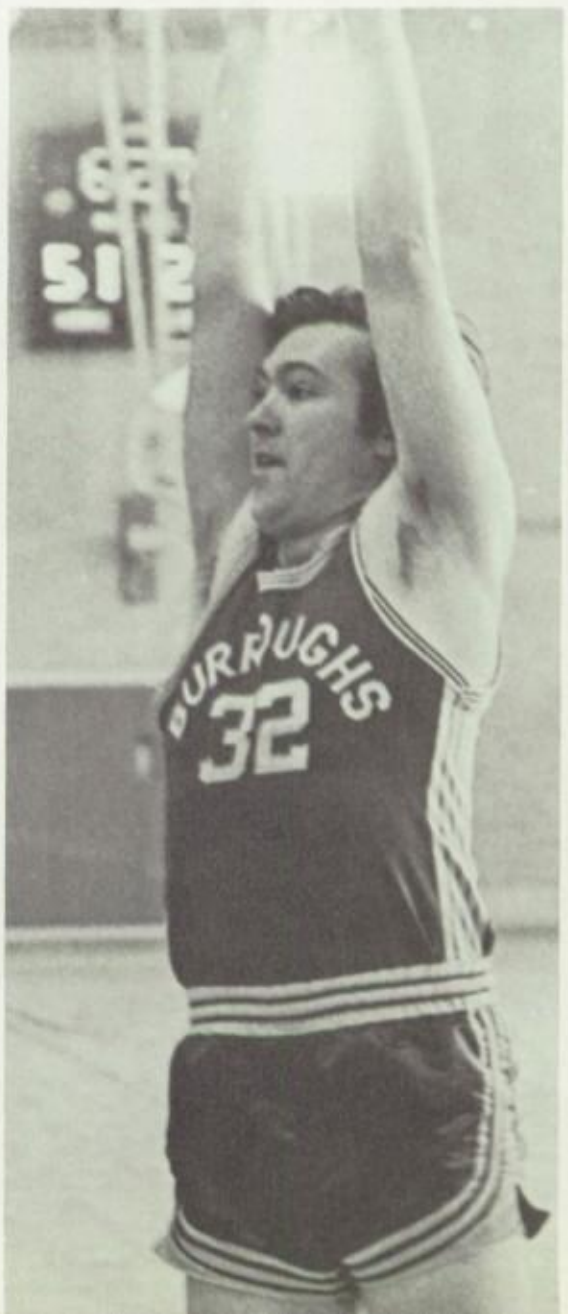

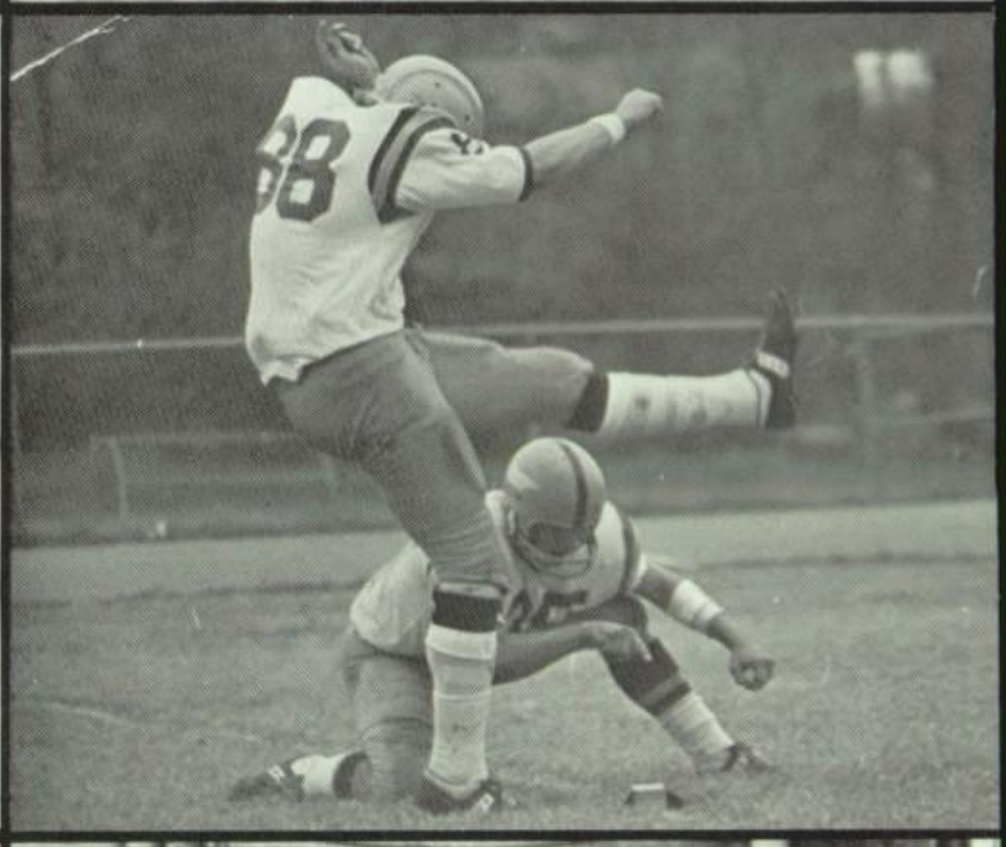

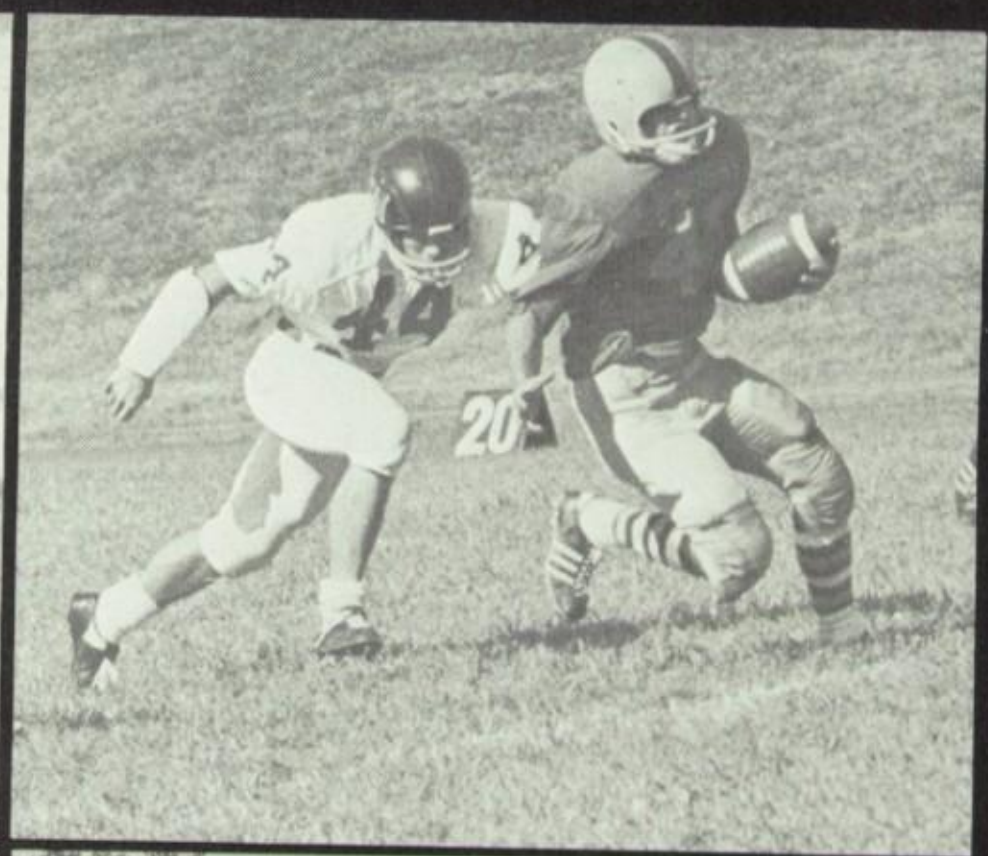

ATHLETICS

"A" Hockey

1st ROW: A. Crosten, Yerges, Lockwood, Proctor. **2nd ROW:** Kennedy, Jacobs, Obata, McMahon, Dee, Shelton, Austin, Carp. Absent: A. Hilmer, Shaw.

This year's "A" hockey varsity started their season with the determination to maintain the undefeated tradition established two years ago. Lacking the superstars of the two teams previous to this one, there was an underlying feeling of doubt that this could be accomplished. Yet by displaying fine teamwork and stubborn pride, this team came through to be not only undefeated, but also untied, achieving a perfect 10-0-0 record. Although forwards Obata and McMahon dominated the scoring, all of the forwards had a hand in scoring the twenty four season goals. The defense, highlighted by exceptionally fine, consistent play by fullback Leslie Shelton and by the dangerous scoring threat Terry Carp, fell apart at times, but never long enough or often enough for their opponents to score more than once, if at all. No one facet of the team, guided by captains Peggy McMahon and Kim Austin, outshined the other; it was truly the effort of the entire team that made it successful. Many thanks to Coaches Bluhm and Medearis, whose talents are obvious in their ability to produce winning team after winning team. Despite costly senior losses, let's hope next year's team is just as good or better.

JBS	6	Nerinx Hall	1
JBS	2	Barstow	0
JBS	3	Sunset	1
JBS	1	Ladue	0
JBS	3	St. Joe	0
JBS	1	Principia	0
JBS	1	Mary Institute	0
JBS	1	Lutheran North	0
JBS	4	Sacred Heart	0
JBS	2	Villa Duchesne	1

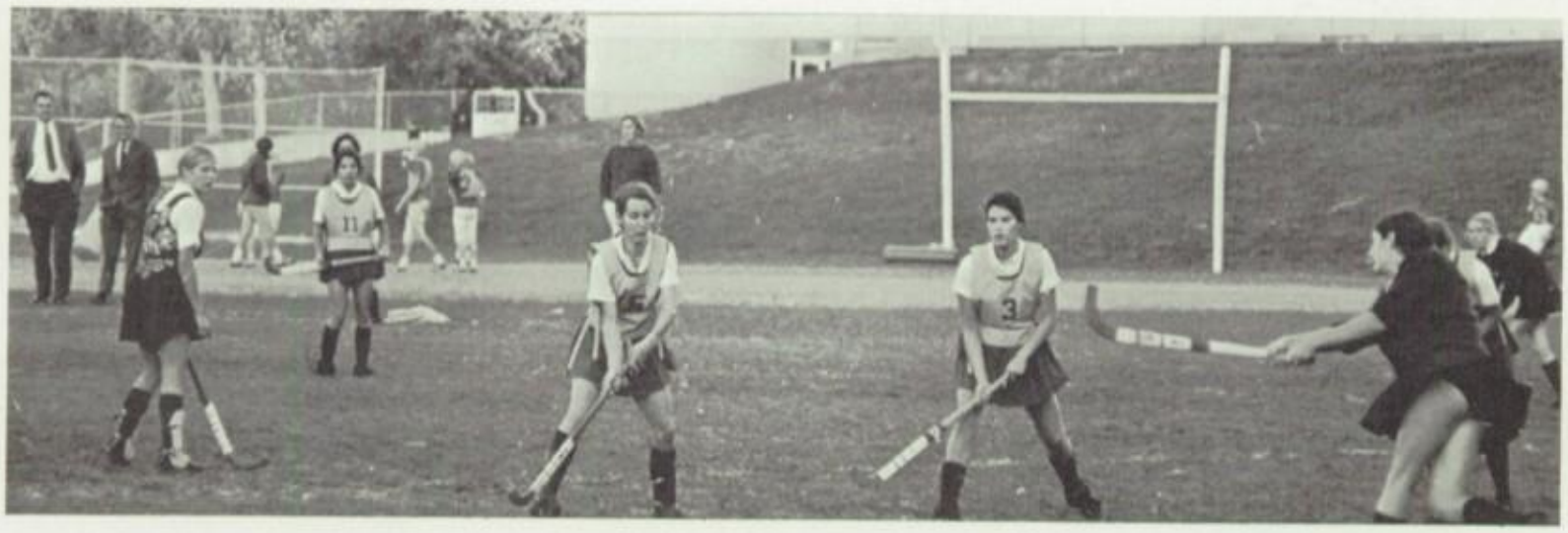

"B" Hockey

ROW 1: Mrs. Walker. **ROW 2:** Altvater, Little, Beebe, Molden, Keller. **ROW 3:** Bauer, Edison. **ROW 4:** K. Drosten, Weigand. **ROW 5:** Goldwasser, Clarkson. **ROW 6:** Rice, Pfaff. **ROW 7:** Loeb, Kerckhoff — manager, Knight, Lewis.

This year, the "B" hockey "Cheerios" had the first undefeated season in four years. The team was inexperienced, with only 7 out of 17 returning members, but they worked amazingly well together, as shown by their fine 7-0-1 record. The tie came in the last game against a fired-up Villa team, but the Cheerios played perhaps their best game of the year in holding Villa to a 0-0 tie.

The Cheerios were captained by Liza Bauer and Liz Loeb, and coached by Mrs. Walker, who did an excellent job of coaching in her first year at Burroughs.

JBS	2	Nerinx Hall	0
JBS	1	Ladue	0
JBS	2	St. Joe	1
JBS	4	Principia	0
JBS	2	Mary Institute	0
JBS	4	Lutheran North	0
JBS	5	Sacred Heart	0
JBS	5	Clayton	0
JBS	0	Villa Duchesne	0

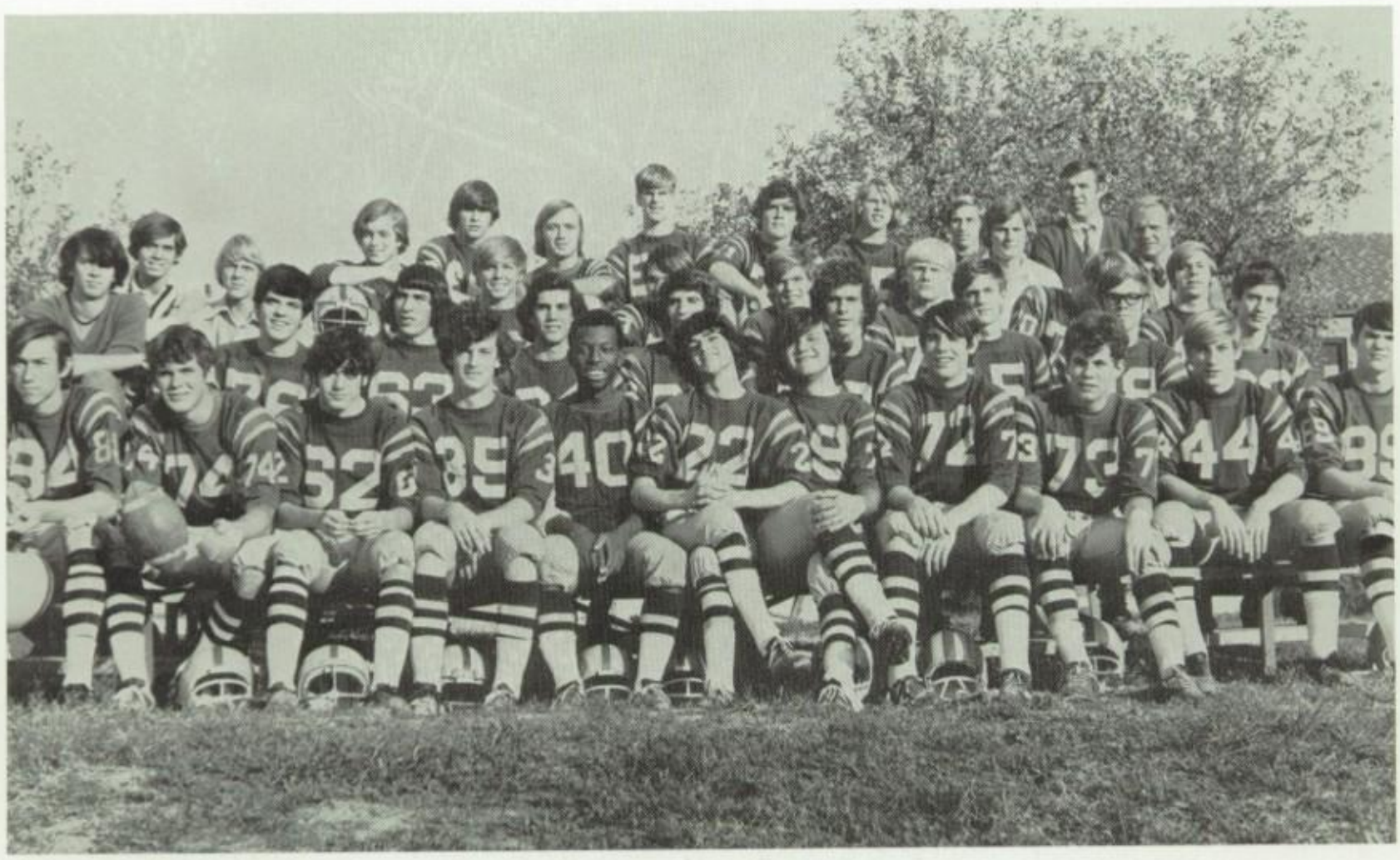

FIRST ROW: Zekind, Rassieur, Akin, Elzemeyer, Adams, Paletta, Goforth, Tichenor, Braznell, Heidbreder, C. Brown. **SECOND ROW:** Herbert, Sante, Green, Kerth, Rahn, Cissel, L. Schmid, Sweet Howard Lay. **THIRD ROW:** Williams, Potter, Dessert, Pershall, Drennan, Stupp, Wilkins. **BACK GROUP:** Farmer, Golden, Smith, Holekamp, E. Schmid, Grantham, Mr. Leiweke, Mr. O'Keefe, Miller, Mr. Lemen.

JBS	7-20	Brentwood	JBS	7-18	Pembroke
JBS	16- 0	Clayton	JBS	55- 0	Kemper
JBS	26-24	Prin	JBS	8- 7	South
JBS	3- 2	North	JBS	0-14	Priory

JBS 8-15 CDS

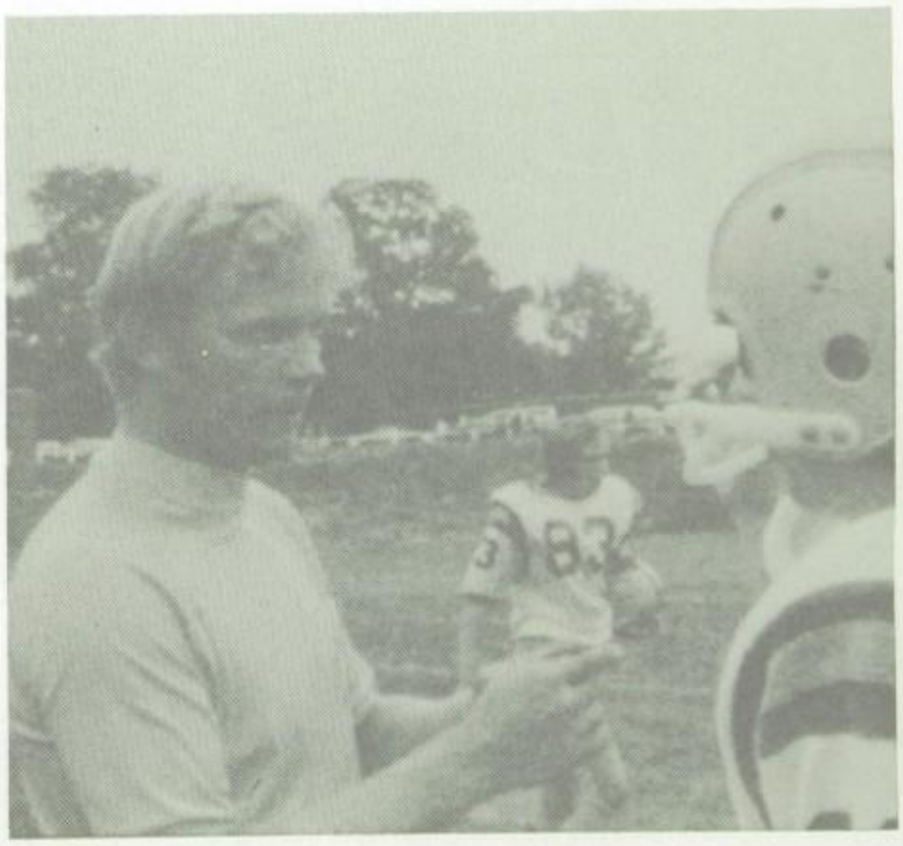

"A" Football

The A Team finished the season with a 5-4 record and second place in the league. This surprised a lot of people who expected a poor season from what looked to be an inexperienced team. However, good teamwork and the determination that helped win the one-pointers made for a fine season.

The one thing that made this team different from past squads was the fact that no one carried the team. There were some stand-out players, notably Phil Rahn, A. Adams, and Larry Smith, but no one stood around waiting for these three to win the game. Everyone contributed.

As in any sport there were some games we lost that we could have won, but then again there were some games that we won that we should have lost. Nobody needs to make any excuses.

All the players would like to thank the three coaches Mr. Lemen, Mr. O'Keefe, and Mr. Leiweke for guiding them to a winning season without losing their patience over our little jokes.

FIRST ROW: Butler 89, Hirsh 77, McGinley 23, Johnstone 88, S. Martin 44, Feit 76, Cannon 80, Schaus 67. **SECOND ROW:** Spellman, M. Schnuck, Howell, C. Cissel, D. Martin, Mr. Stevens. **THIRD ROW:** E. Cissel, Byers, Waters, Seddon, Gaebe, Manchester, R. Kistner, Peterson, Caciolo. **FOURTH ROW:** George, M. Austin, Kraus, Baker, Osborne, Grinnell, Mastorakos. **FIFTH ROW:** Wilson, Behrens, Lind, Hamilton, LeBert, Weigand, Robertson, Nyberg.

4-1-2

JBS	14- 6	Prin	JBS	20- 6	Orchard Farms
JBS	12- 0	North	JBS	44- 6	South
JBS	6-12	Vianney	JBS	8- 8	Priory

JBS 6-6 CDS

The year's B Team captured the ABC league championship for the second consecutive year, with a 4-1-2 overall record. The Bulldogs were undefeated in league play with a 3-0-2 record. The two ties came on the Bulldogs' final two outings of the year. One was against a very tough Priory team while the other was against an equally tough Codasco squad. Both games were tough defensive battles, but due to the able coaching of Mr. Stevens and Mr. Spellman, the Bulldog defense was a "stingy"one, allowing an average of 6 points per game. The Bulldogs' finest game of the year was played against Lutheran South. The Bulldog offense, spearheaded by co-captains Doug Martin and Ed Weigand, trounced over Lutheran South, in a 44-6 victory. This game exemplified the boys' good spirit, desire to win, and in general, the total coordination between every member of the team.

Special thanks is necessary to Mr. Stevens and Mr. Spellman who, from August to November, coached and molded these boys into the championship team they were destined to become. Thanks, and good luck to both of you in future years.

"B" Football

C Football

FIRST ROW: J. Martin, Rogers, Trulaske, Miller, D. Stradal, E. Kistner, S. Stradal, Lemp, Hamilton. **SECOND ROW:** Hanger, Meuser, T. Rassieur, Hobler, Ross, E. Rowland, Kayes, R. Martin. **THIRD ROW:** Riddle, Sisk, Hershey, W. Johnson, Loeb, Adams, Maritz. **FOURTH ROW:** Soffer, R. Johnson, Rosenfeld, Burst, Knight, Geissal, Buder, Mr. Ulmer. **FIFTH ROW:** Wang, Black, Wolff, Holekamp, Bristow, Mr. Westling, Mr. Rau.

This year's "C" team was the surprise team of this year. Their fine record exceeded everyone's expectations. They combined hard hitting and a great desire for victory in order to beat their opponents. Their coaches deserve a lot of the credit for being able to mold them into a winning team. Their coaches worked them hard in practice, and this hard work showed up in their games. Although their season ended on a sour note when they were beaten by an excellent C. D. S. team, they wound up in second place which was far better than everyone expected. They well deserve everyone's congratulations.

JBS	14	Principia	6	JBS	16	Orchard Farms	0
JBS	16	Lutheran North	6	JBS	8	Priory	8
JBS	14	Lutheran South	12	JBS	12	Codasco	38

Bonfire and CDS Games

40

33
40

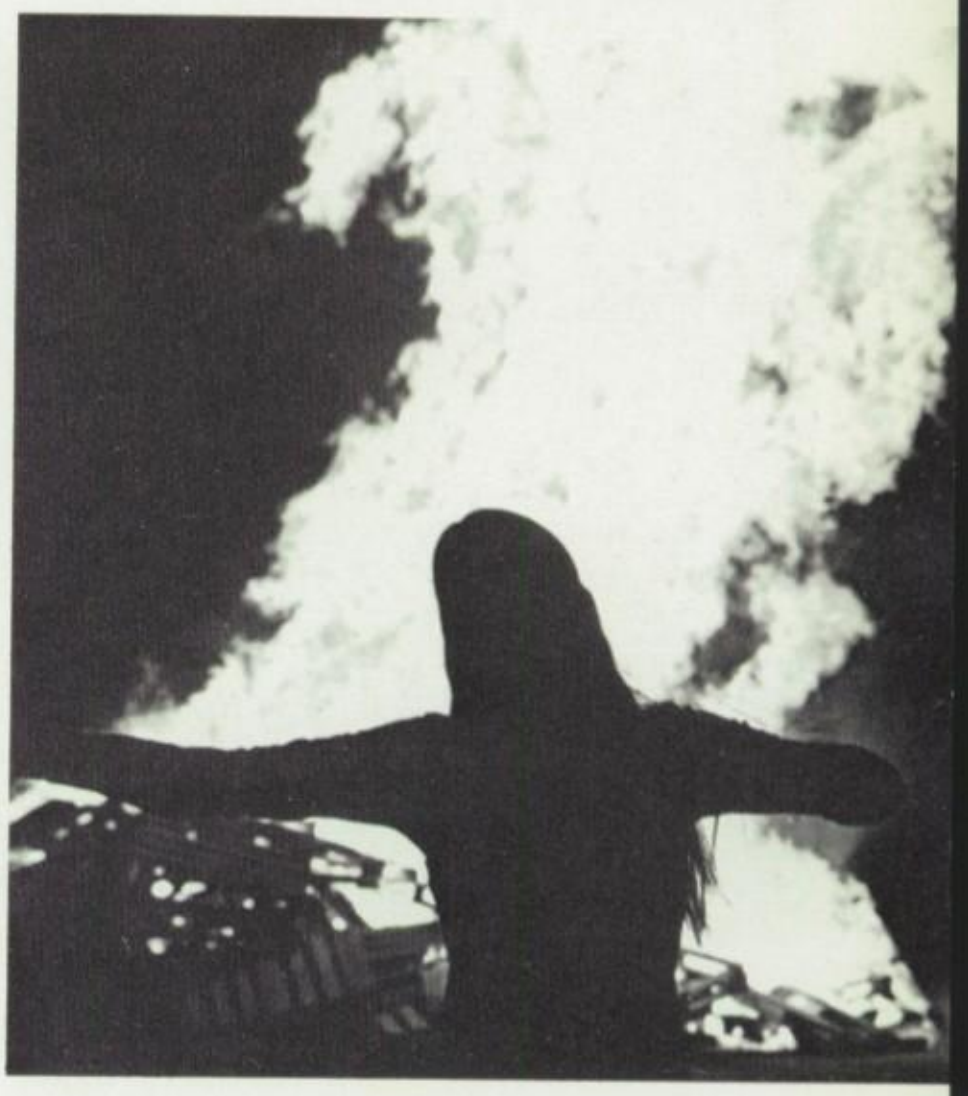

42
99

SOUTH
20

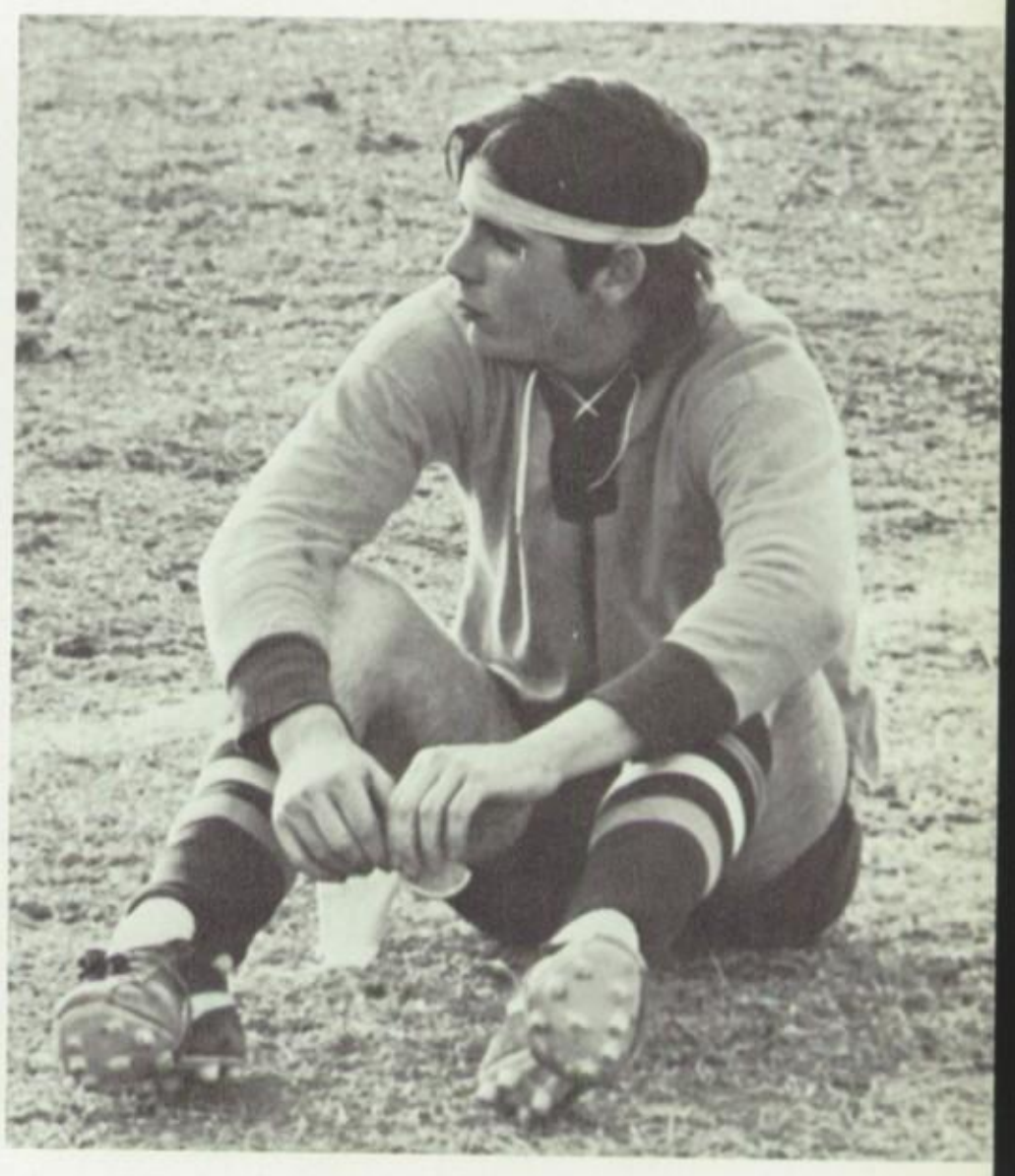

Cross Country

FIRST ROW: Mr. Sortland, Wyman, Barksdale, Loiseau, Mathes, M. Nelson, Kremer, Mundy. **SECOND ROW:** R. Keith, Kallaus, J. Gordon, Wright, Moser, McDonald, S. Nelson.

Although the 1972 Cross Country Team had only an overall record of 4-4 this figure does not indicate the true talent of the team. Running against some of the strongest competition ever, this team showed a lot of potential. The great coaching of our beloved KAHUNA, Mr. Sortland, was an inspiration to all runners. In the ABC league the team was 2-2, recording wins over Priory and Codasco, losing only to two very strong teams, Lutheran North and South. Other team victories were over Rosary and Prep North. "Buzz" Barksdale led the team this year taking first or second in all Dual Meets. The Core of the team was our strong Sophomore runners led by Steve Mathes. Bill Loiseau, Steve Nelson, and Jacque Gordon also had fine seasons. A freshman Wes Geissel showed a lot of potential too. Five or six of our top seven runners throughout the season were underclassmen.

This season was a decent one, but next year should be even better although they will lose Barksdae and Loiseau. The spirit and talent of the returning runners surely indicates a successful season for next year.

JBS	36-23	Clayton
JBS	23-34	CDS
JBS	38-20	Lutheran North
JBS	22-33	Rosary
JBS	20-38	Priory
JBS	28-26	Augustinian
JBS	33-22	Lutheran South
JBS	23-36	Lutheran North

St. Charles Invitational —	10th place
Hancock —	15th place
District —	16th place

Navy

ROW 1: Wykes, Dee, Schweig, Gerfen, Levis, Eiseman, Roth, Kreis, Carter, Pitman, Moger, **ROW 2:** Griesedieck, Rassieur, Beisman, Wetzal, Wilson, Forsyth, Coston, Lee, Meyer, Davidson, **ROW 3:** Rictor, Denkinger, Rosenfeld, Haglin, Schnuck, Boles, Smith, Sharp, Kallaus, **ROW 4:** Mr. Koprivica, Paletta, Strassner, Jarchow, Rubinstein, Reitz, Park, Mr. Lemen, **ROW 5**: Mr. Beckman, Jones, Hershey, George, Hagedorn, Carp, Duenke, Banton, Kremer, Mr. Ullmer,

Army

ROW 1: Wang, Ullman, Bearman, Parnas, Huey, Taylor, Altvater, Gutman, Hill, Lewis, Shanfeld, Steinman, Baine, Burst, Daniel, Holmes, Ross **ROW 2** Mr. Koprivica, Sisler, Dunker, Holekamp, Polnow, Helmich, Meritz, Green, Mr. Ullmer. **ROW 3:** Kayes, Kraus, Maurer, Schoonover, Klostermier, Gabenelli, Monson, Sandweis, J. Martin, Mr. Lemen. **ROW 4:** Rowland, Austin, Keith, Boyd, Mendelson, Stromsdorfer, Essman, Bauer, Sparks, Mr. Beckman.

"A" Soccer League Champions

FIRST ROW: McDougal, Hoerr, C. Cissel, Dessert, Rubenstein, Elzemeyer, Paletta, Heidbreder, Wessler. **SECOND ROW:** Sante, Dreyer, Schaus, Tichenor, Hagedorn, Kistner, Ansehl, McGinley, Edison. **THIRD ROW:** Sugar Ray, Keydel, Lewis, Klotz, Stein, F. Rassieur, Braznell, ?, Trotter, T. Carter, Higginbotham..

The 1971-2 Bombers were the best team JBS has produced in over a decade. The 'A' team posted a 7-1-2 ABC League record, and a 10-5-5 overall record as they captured the ABC championship.

The Bombers started off strong as they tied St. John's, 1-1, breaking up a 12 game winning streak. Then they opened their league season against Lutheran South, in a disappointing fashion, losing 3-2. However, a trend was set as Dave Paletta scored both goals, the first of thirteen.

In the next two games the Bombers improved but still lacked the fire that marks a champion. They tied Lutheran North 2-2, after losing a 2-0 lead. Then they came from behind to tie Country Day, 1-1.

With a 0-1-2 record the Bombers were in trouble. No one had beaten South and the Bombers had only one game remaining against them. Realizing this they came out and played a fine game, marked by excellent defensive play. Paletta scored the only Bomber's goal and the game ended in a 1-0 victory.

Following this game the Bombers tore the league apart, winning six more games in a row. They beat Principia 2-0, Priory 5-1, Lutheran North 4-2, Codasco 3-0, Principia 2-0, and Priory 2-1.

The Bombers then entered the ABC Tournament, where in the first round they easily beat Priory 2-0. They then had to face Codasco, in a classic battle of revals which required 165 minutes of soccer to decide the outcome, with the Bombers winning 4-2. However, an emotionally and physically drained Burroughs team lost in the finals to North, 1-0, and came home with second place in the tournament.

During the season scoring came from John Schaus, John Heidbreder, Joe Dreyer, Walker Hoerr, Bob Ansehl, Craig Wilkins, and Rick McGinley. But although the offense was powerful, they were backed up by a fine defense led by john Heidbreder, Jeff Elzemeyer, Charlie Cissel, Walker Hoerr, Rocky Kistner, Rick Tichenor, and Dave McDougal.

Although it is the players who represent a team on the field, it is the coach who teaches the team how to play together. This job was done by Coach Ray Beckman, and he did it excellently. Because of his dedication to the team, this ABC League Championship was dedicated to "Coach Ray" by his "fellas".

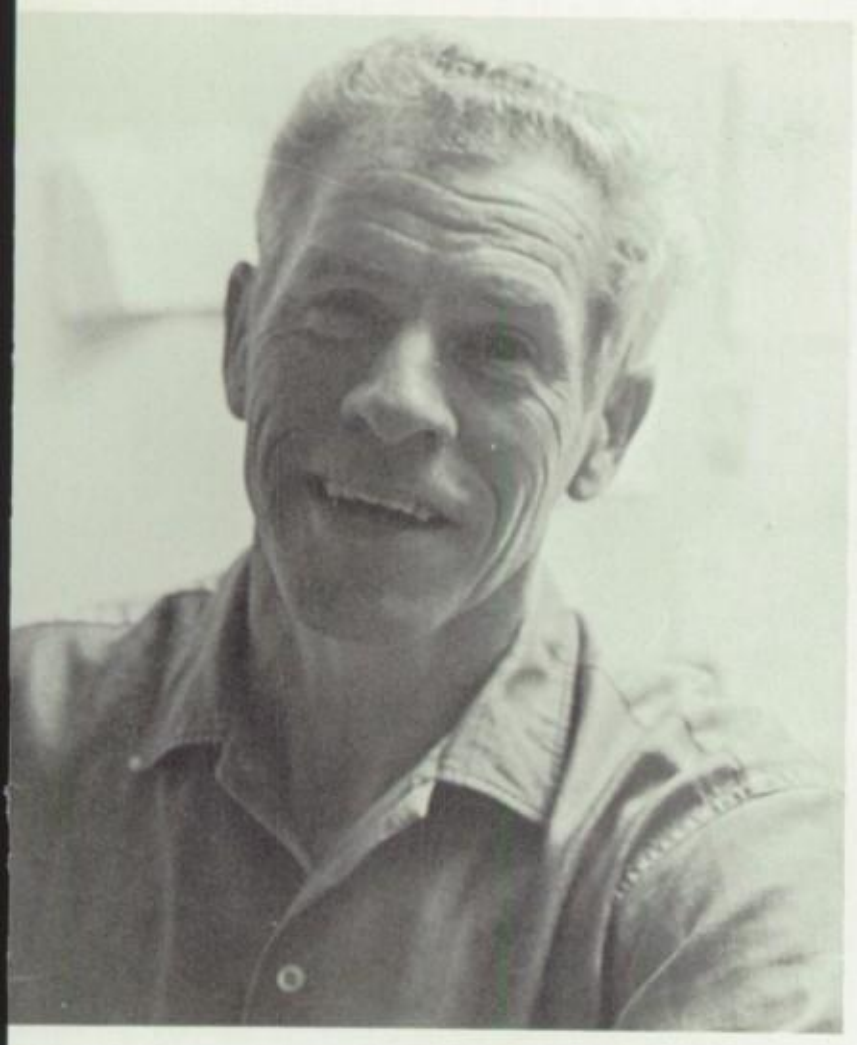

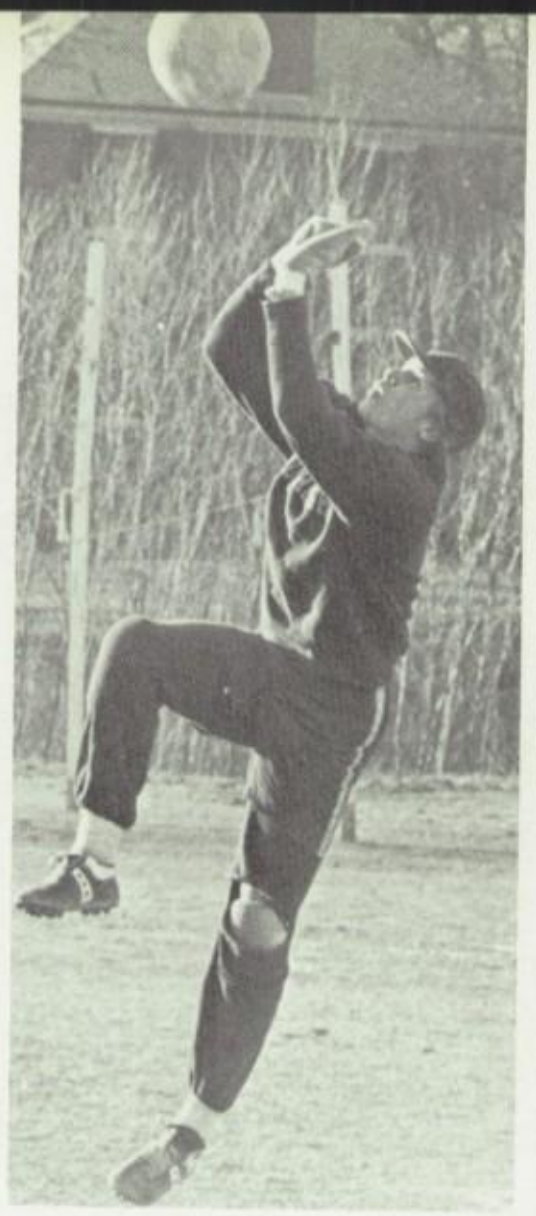

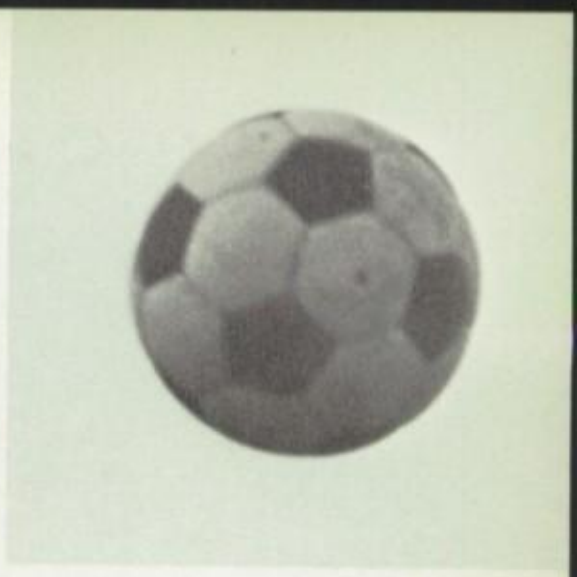

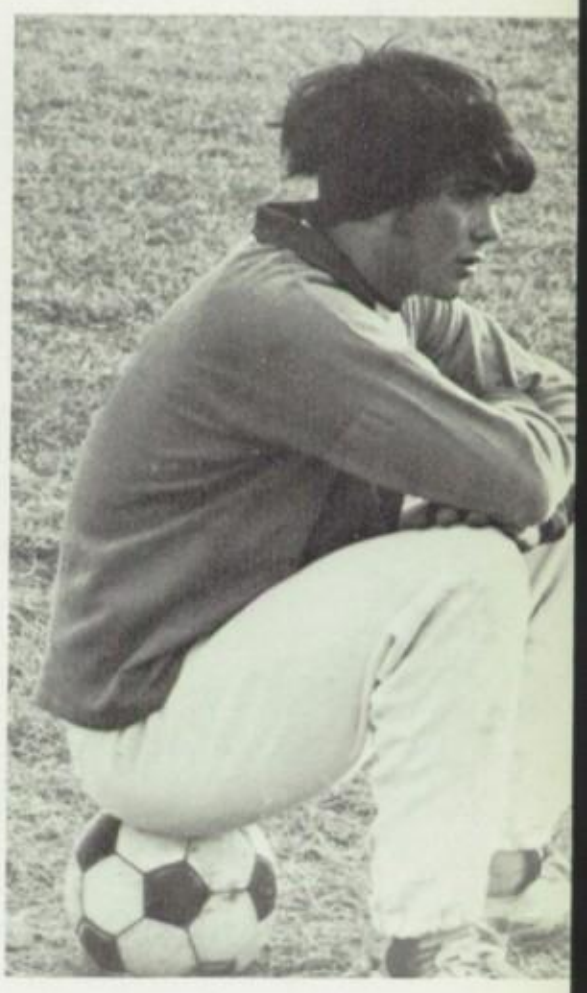

"B" Soccer

1st ROW: R. Wilson, Osborne, B. Moger, P. Miller, LeBert, C. Reed, S. Nelson, D. Loeb. **2nd ROW:** E. Schmidt, J. Gordon, Robertson, A. Reed, W. Ballinger, M. Nelson, Curry, J. Hamilton, J. Rogers, Mr. Sprague. **3rd ROW:** T. Rogers, T. Samuels, R. Kallaus, G. Behrens, Lind, Moscowitz, Seddon, J. Johnstone, Wiebol Shington, Busse, S. Stradal.

Congratulations to the "B" soccer team who took second place in league this year, just missing the championship. The team had an unlucky start with their first four games ending in ties. They had good passwork and dominated the games, but failed to score on their many opportunities. A decisive win over Principia put the team in high gear as they won their next two league games. The latter, a victory over Priory, put them in first place, a point ahead of Priory. Bad weather caused them to tie their next league game due to lack of practice. A dramatic victory over a strong Parkway West team set the Bulldogs in high spirits for the final title drive. They met Prin and Codasco head on, and came up with two victories. With one game left, Burroughs, found itself one point behind first place — Priory. The Bulldogs lost to Priory, their only league loss, ending the season with a 5-1-4 record in league, and a 7-3-5 overall record. They were a solid team with good hustle. Scorers were Wayne Johnson, Jerry Johnstone, Steve LaBert, Peter Miller, Nat Osborne, Tony Reed, Torrey Rogers, and Steve Stradal. Special congratulations go to Bill Seddon who had an outstanding season in goals. His performance kept the team in the league race. Thanks to Coach Sprague for fine leadership.

JBS	2-2	Whitfield
JBS	1-1	Lutheran S
JBS	0-0	Lutheran N
JBS	1-1	CDS
JBS	3-1	Principia
JBS	1-3	Ladue
JBS	2-1	Lutheran S
JBS	0-2	Priory
JBS	1-0	Priory
JBS	0-4	Mehlville
JBS	2-0	Whitfield
JBS	1-1	Lutheran N
JBS	2-1	Parkway W
JBS	2-0	Principia
JBS	2-1	Country Day

"C" Soccer

1st ROW: Johnson, T. Holekamp, Ross, Sunnen, Rowland, Wolff, Meuser, Soffe, Thompson, Buder. **2nd ROW:** Mr. Gramse, Maritz, Austin, Adams, D. Stradal, Sisk, J. Riddle, G. Obata, Hershey, Hobler, Knight.

We would like to thank Mr. Gramse for his fine coaching this season. The "C" team had a great season even though this was our first year together. This was the first winning "C" soccer team in the history of John Burroughs, with a 7-6-2 season. In league we were 7-2-1, taking 2nd place. With most "C" teamers moving on to "B", we hope "B" team will have a winning season next year.

JBS	2-0	Lutheran S.
JBS	1-3	Cross Keys
JBS	2-0	Principia
JBS	6-1	Lutheran S.
JBS	0-1	CDS
JBS	2-0	Priory
JBS	1-1	Parkway N.
JBS	1-0	Lutheran N.
JBS	0-2	Parkway C.
JBS	0-3	Parkway W.
JBS	0-0	Lutheran N.
JBS	0-1	CDS
JBS	0-5	Oakville
JBS	3-0	Principia
JBS	1-0	Priory

"A" Basketball

1ST ROW: Rahn, Smith, Brown, Miller, Scallet, **2ND ROW:** P. Holecamp, S. Holecamp, L. Schmidt, Burke, Mr. Ulmer. Absent: Adams, Cissel.

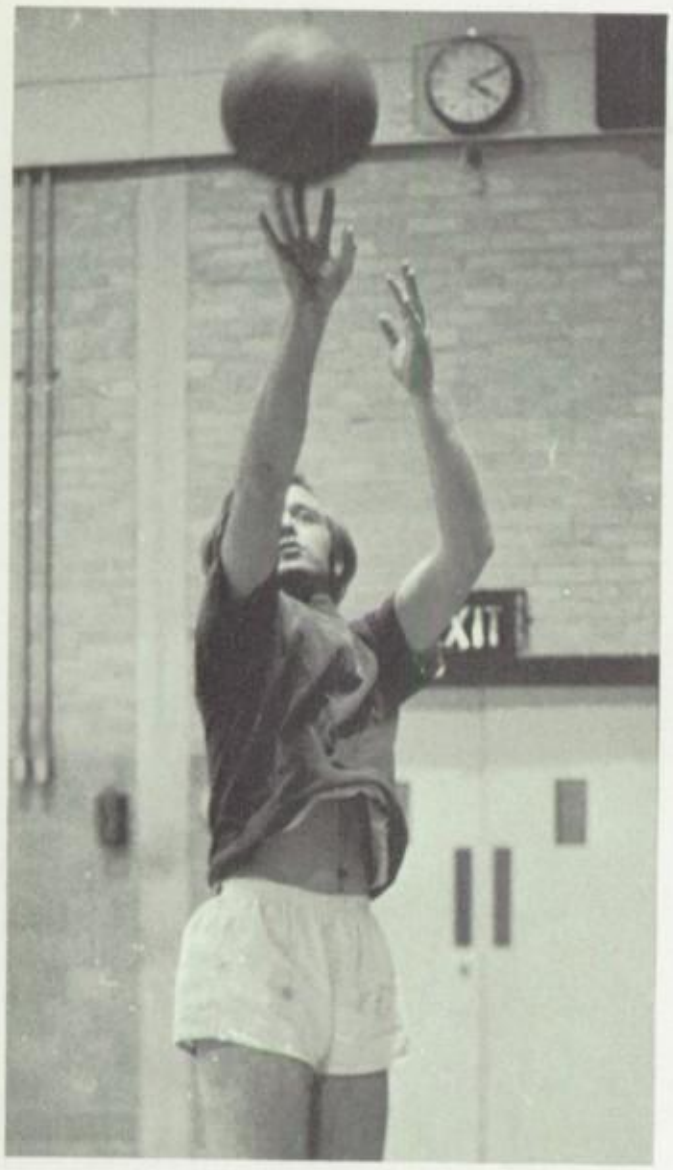

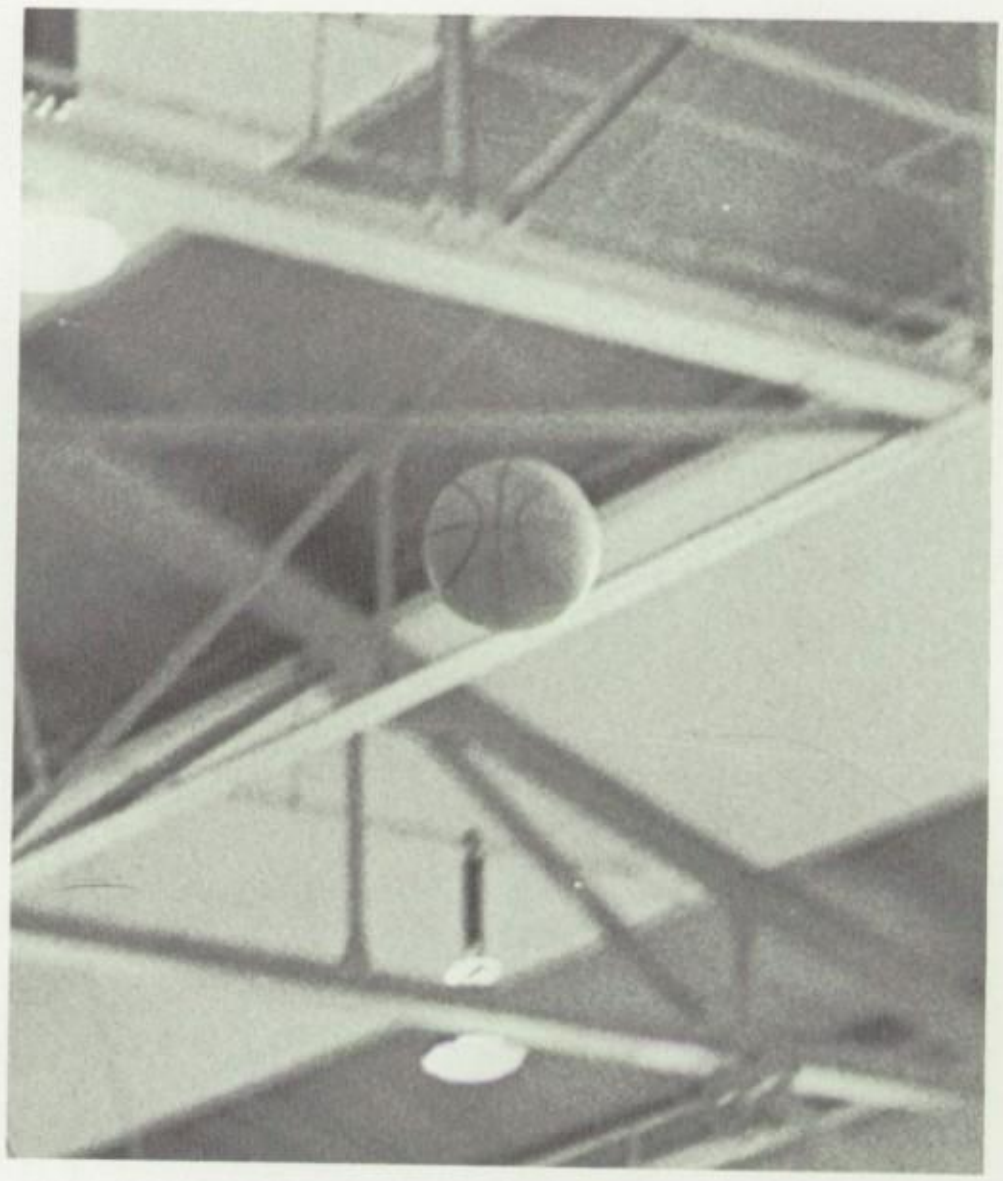

The 71-72 varsity ended up with a 9-13 season record which typified the hit-and miss season the Bombers played. They never could find the momentum to start a substantial winning streak which could have pulled them above .500.

The Bombers started the season much earlier than usual because they entered in the DeAndreis Tourney, and with only a week of practice under their belts, they dropped the first two contests to Kennedy (44-47), and Country Day (56-57). Phil Rahn played a fine game with 30 points and 17 rebounds.

The Bombers' first victory was against Clayton (44-39), in a game where everyone played well, but this turned sour when they lost to a weak McCluer N. team, 39-40. Against Ladue, the Bombers were simply out-shot and out-rebounded (47-70), but they turned around and dominated two games. Four people scored in double figures in the St. John's game; Rahn (27), Scallet (14), Adams (12), and L. Schmid (10), while Burroughs crushed them, 88-22. They continued their good playing, beating So. Co. Tech. 72-33. Burroughs was beginning to prove that they could play fine basketball but then they fell into a slump, losing three straight to Luteran S. (55-68), Priory (40-56), and Prin (50-58).

In the ABC Tournament, the Bombers grabbed the consolation trophy by defeating Prin 43-37 and Country Day 77-55, after losing their opening game to Lutheran N. 49-63. One thing that bothered the Bombers during the middle of the season was the fact that they were very poor in the third quarter. Many halftime leads that the Bombers had worked hard to build, were destroyed in the third quarter. The Priory game was a prime example where the Bombers had a 13 point halftime lead but lost it in the third quarter and eventually lost 44-54.

The Bombers then played three of their best games. The first was a loss to Lutheran N. in a double overtime, but the Bombers played with confidence. Leo Schmid scored a career high of 14 points. Then the Bombers defeated CDS 90-39 with Rahn scoring 32 points, and Prin 59-43. Then Burroughs lost to Lutheran S. 38-76 and came back to defeat Jennings 50-45 in a game resembling a sport played a season earlier. The season ended on a sour note as Burroughs lost their last home game to Lutheran North 54-67 and were eliminated from the regionals by top seeded Prep South 46-73.

Phil Rahn was high scorer with 395 points, then Larry Smith 157, Pete Holekamp 151, Chris Brown 118, and Auther Adams 96. Phil Rahn earned an all-conference award while Larry Smith received an honorable mention. The season was topsy-turvey and left some players and fans somewhat disappointed. Next year Smith, Holekamp, Cissel and Miller will return and if the Bombers acquire some outside shooting, things will look bright (if Smith gets a haircut).

"B" Basketball

BS	26-27	Clayton	JBS	31-36	Priory
BS	22-48	McCluer N.	JBS	36-24	Principia
BS	31-58	Ladue	JBS	38-49	Priory
BS	39-36	St. John's	JBS	44-48	Lutheran N.
BS	40-25	So. Co. Tech.	JBS	41-25	CDS
BS	42-52	Lutheran S.	JBS	40-47	Principia
BS	42-33	Priory	JBS	36-61	Lutheran S.
BS	49-69	Principia	JBS	24-62	Jennings
BS	33-26	CDS	JBS	31-45	Lutheran N.

1st ROW: Griesedieck, Zemitzsch, S. Martin, Peterson, Caciolo. **2nd ROW:** Aronson, Waters, Schnuck, Mathes, Baker. **3rd ROW:** Mr. Lemen, Wyman, Arnstein, Krause, Butler, Masterakas.

This year's "B" team was a disappointment, as they had great expectations from the returning members of last year's "C" team. The Bulldog's record was 5-13-0, although they lost several games by only a few points. They lost their opener to Clayton by 1 point and they tied a tough Lutheran North squad in regulation time, on the enemy's court, only to lose by 4 points in an exciting overtime.

There was a lot of talent in the first seven, namely Chip Krause, Mark Schnuck, Steve Mathes, Steve Butler, Bill Mastorakos, and Andy Baker. The team also had a strong "E.B.E." bench with Skip Martin, Paul Caciolo, Brad Peterson, Paul Zemitzsch, Tom Aronson, and Pat Waters.

The Bulldogs were plagued by injuring all through the season, and there were two players who were injured twice in the season. Also, one Bulldog member set a record for fouling out in the least amount of time, 3 minutes.

1st ROW: George, Wang, Trulaske, Mr. Leiweike. **2nd ROW:** McCarthy, Durfee, Rassieur. **3rd ROW:** Friedel, Leuhrman, Wright, Black.

"C" Basketball

Not much can be said for this year's "C" team, except that it was Coach Leiweike's first year back and they tried. Following the example of A baseball, the "C" cagers finished with a perfect 0-13 record. Novices P. Hamilton, Black, T. Rassieur, Leuhrman, R. Martin, and Wright often came close, but could not win one. However, they did gain needed experience and look forward to next year with the hope that you can't lose them all.

"A" Basketball

1st ROW: M. Dee, P. McMahon, Jackson. **2nd ROW:** Carp, Pfaff; Lewis, Paine, Kennedy.

THE "A" team finished up their season with a fine 5-5 record: which showed much improvement over last year's injured team. Offensively the team proved to be quick and sharp with the new zone defense and "press", but didn't seem to be able to produce continuous scoring. Defensively the team couldn't get aound the outside, fast-breaking shots of the other teams. Terry Carp and Jill Kennedy were high scorers for the season, with 103 and 85 points respectively.

We are looking forward to a strong season next year, with most of the team returning. We want to thank Mr. Ulmer for his help in teaching us basic five-man basketball principles.

"B" Basketball

The "B" team this year was made up of several veterans and a few eager newcomers. Their first game was an exhibition game with Clayton, which was a little unstable with the new zone defense, but ended up with a victory, 52-15. The next encounter, with Villa's fast-moving, quick-shooting offense resulted in a loss of 34-23. The following two games against Principia and Lutheran North were well-played, organized games, with wins of 38-20 and 60-23, respectively. The game with Nerinx Hall resulted in a disappointing defeat with a score of 43-10. The "B" team's toughest game was with their rival, Mary Institue. The close score of 34-30 showed that the "B" team played with greater skill and spirit. The next three games against Ladue, St. Joseph's Academy, and St. Elizabeth's Academy were all defeats, with scores of 43-24, 53-16, and 26-19, respectively. In the next game with Lutheran South, "B" team was rewarded for all their effort, with a 23-14 victory. The team continued this winning streak with an excellent 30-10 vicitory over Sacred Heart in their last game.

The team would llike to thank the coaches for their fine coaching and enthusiasm.

Wrestling

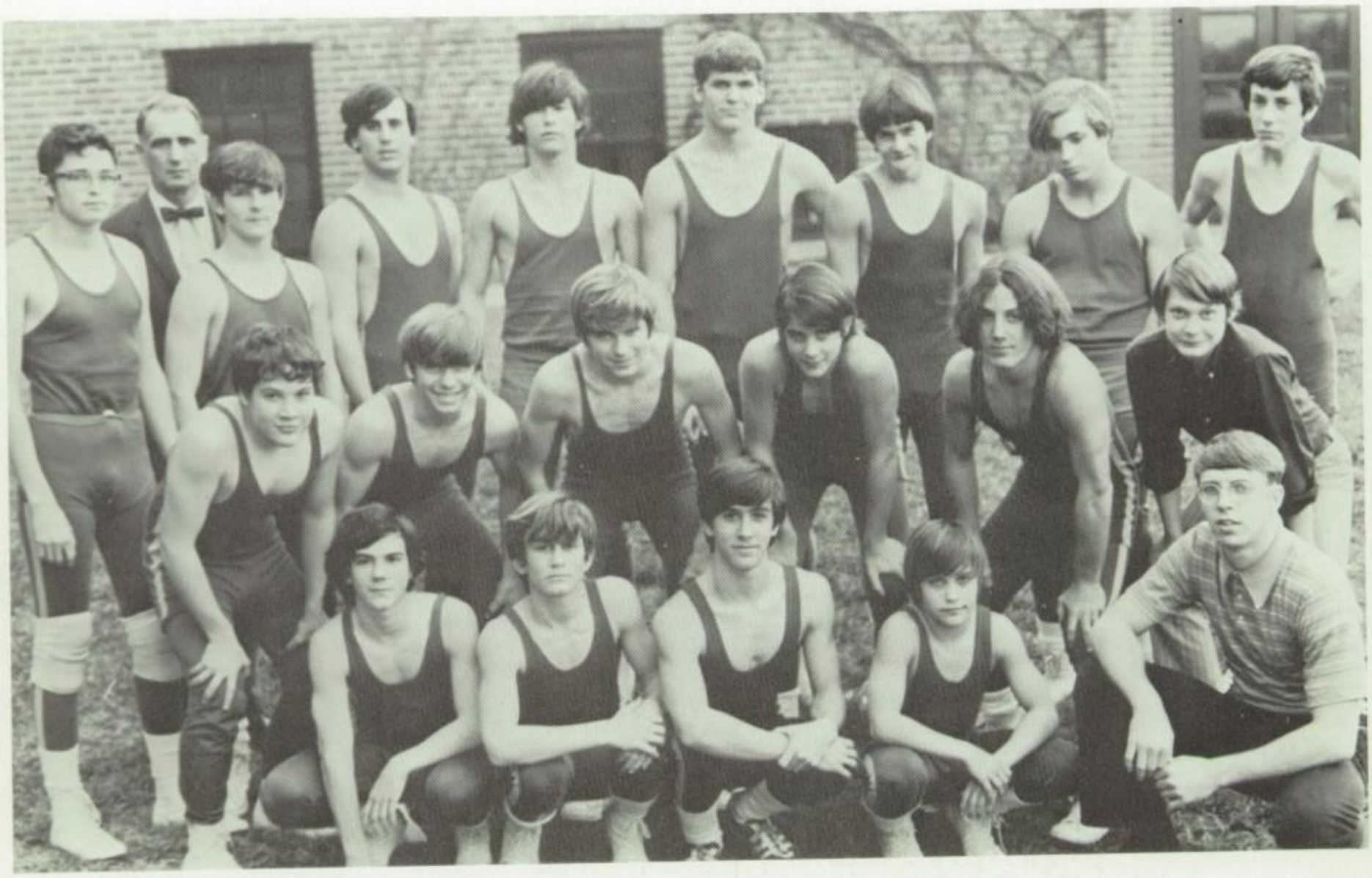

FIRST ROW: J. Martin, E. Kistner, Kurtz, Lemp, Mr. Haskins, **SECOND ROW:** Kayes, Bristow, Loiseau, Ballinger, Byers, Bunce, **THIRD ROW:** Alverson, Mr. Veets, Stromsdorfer, Feit, Farmer, Akin, Hirsh, Golden, Burst.

Winter Managers

KNEELING: Buntz.
STANDING: Zekind, Noonan, Martin, Busse, Grinnell, Lay.

Ice Hockey

1st ROW: Wetzel, Busse, Edison, Levis, Eiseman, Carp. **2nd ROW:** Symington, Johnstone, Trotter, Carter, Farmer, Drennan, Higginbotham, Keller, Grinnell.

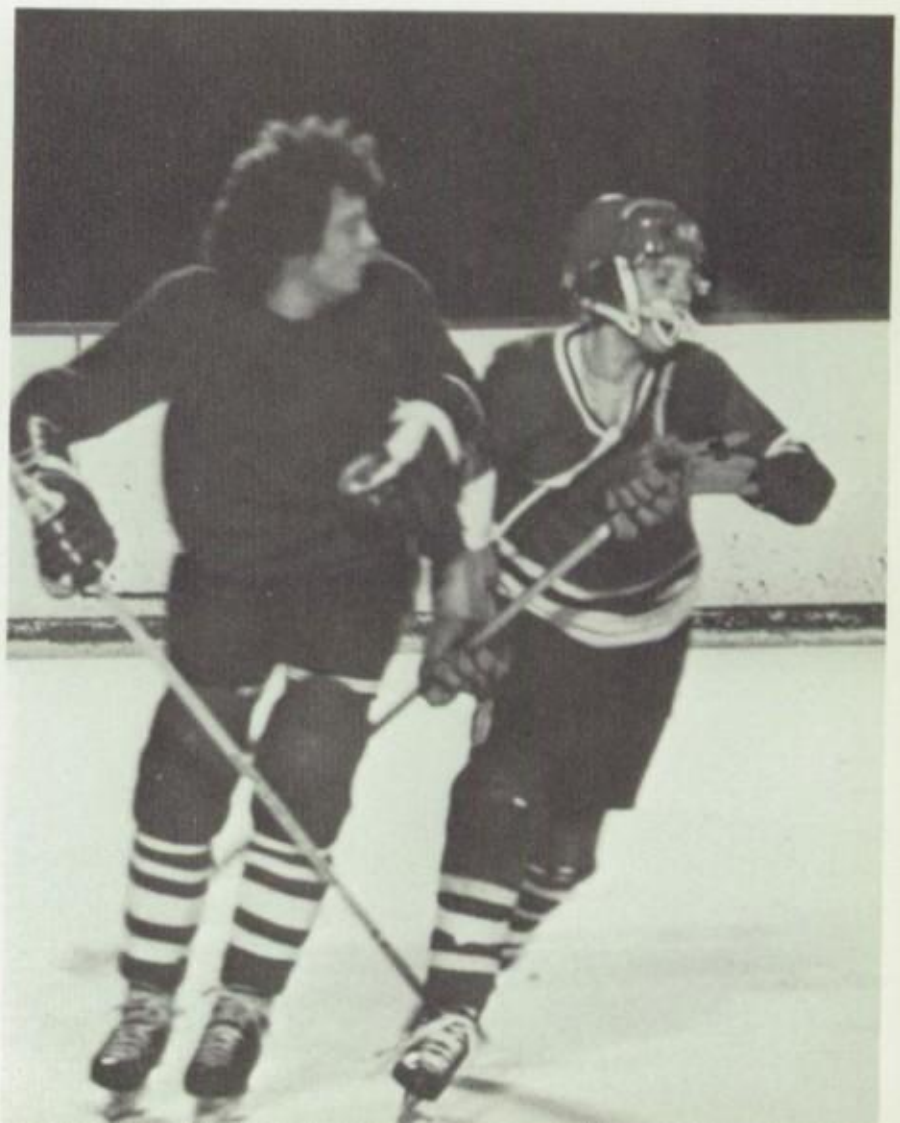

Gamelsefakeyednacelbas

Gymnastics

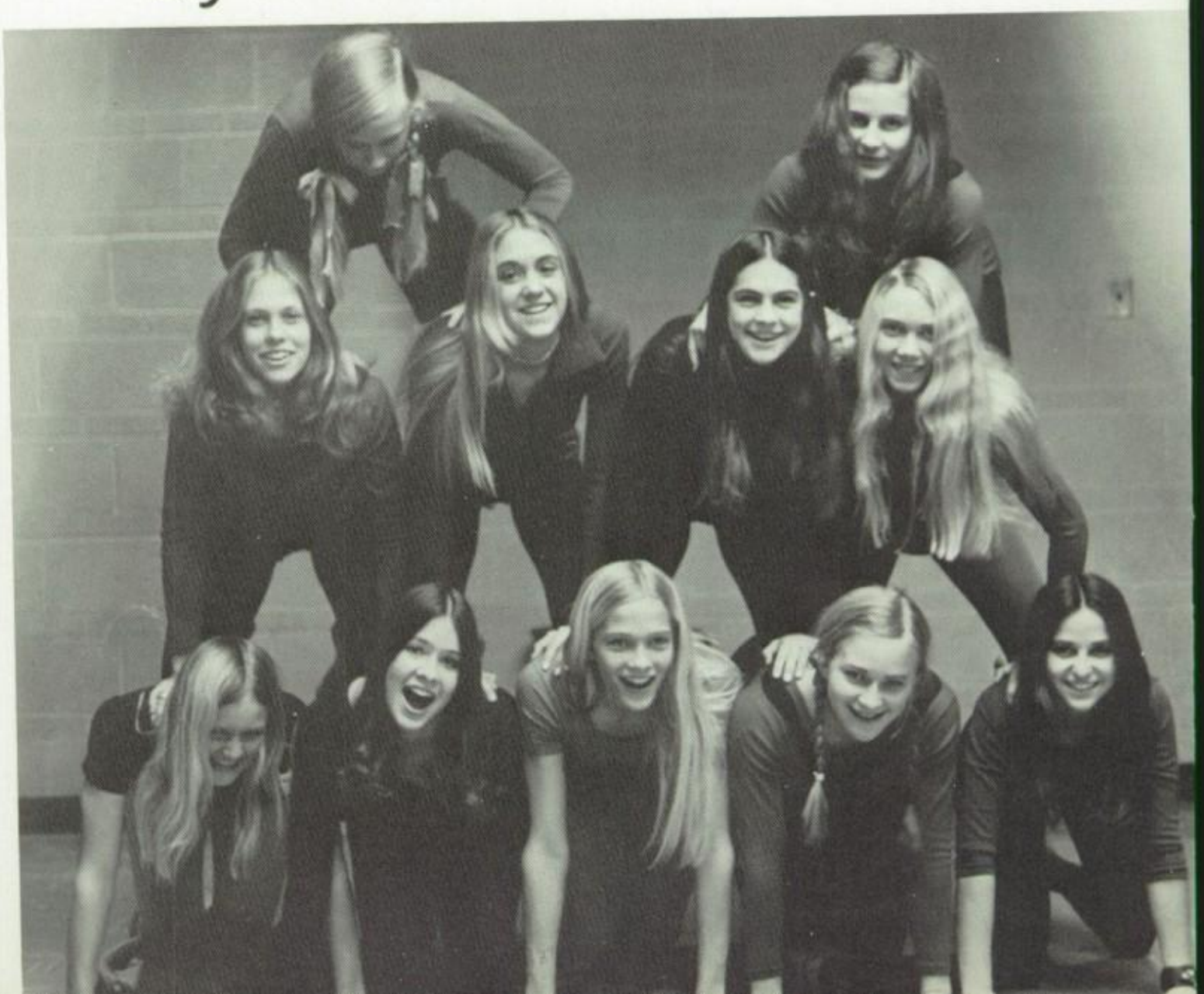

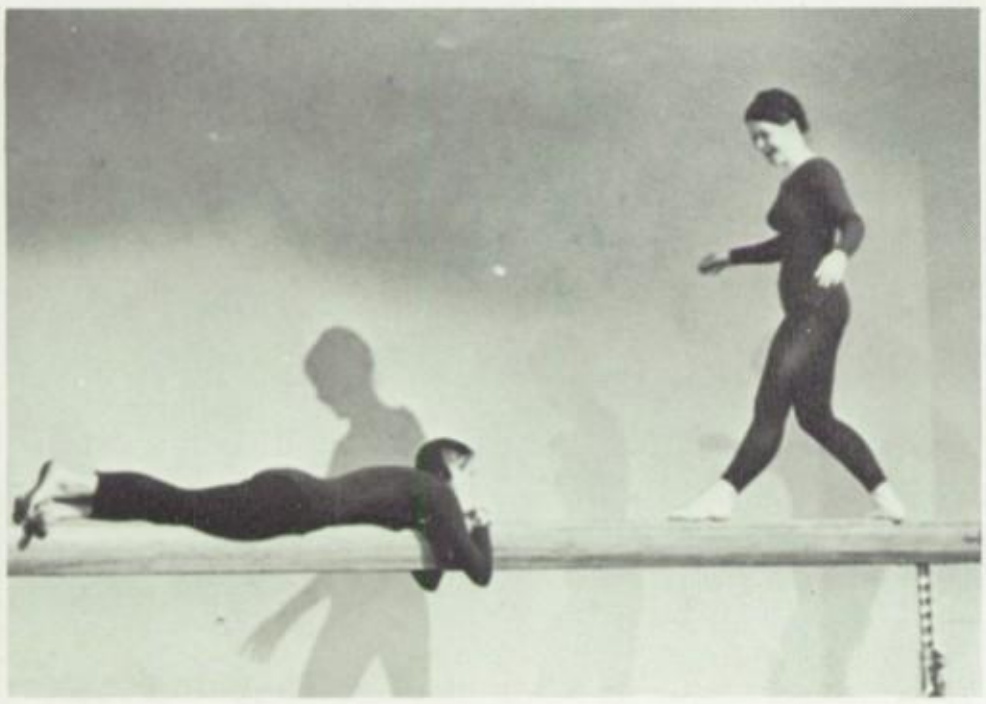

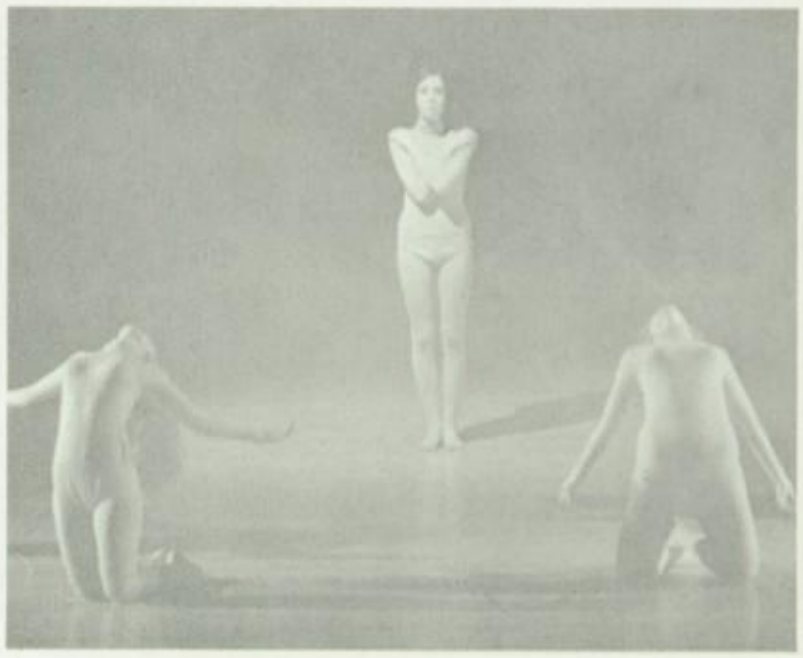

"A" Baseball

FIRST ROW
K. Higginbotham
J. Cissel
Elzemeyer
E. Holt

Wilkins
Lay
Ryder
F. Rassieur
Mosinger

SECOND ROW:
Myles
L. Schmid
Sante
Hitholt

A. Shanfeld
East
D. Early
Mr. Ulmer

As a result of a poor season last year the Bombers had highhopes of a winning record. With the return of such greats as Artie Shanfeld and the strike out king Kent Hightholt, the prospects looked good. Then Reed Boles discovered Coach Ulmer . . . A 0-17 record is nothing to be proud of, but at least it leaves room for improvement. Congratulations anyway to Dave Early for making first team All ABC League, and to John Cissel for batting over 300. Good Luck next year Bombers.

JBS	0-12	Maplewood	JBS	1-11	CDS
JBS	4- 9	Western	JBS	3- 9	U. City
JBS	3- 5	Western	JBS	0-21	Ladue
JBS	1-10	CDS	JBS	2- 4	North
JBS	2-16	Brentwood	JBS	0-10	Parkway
JBS	1- 7	North	JBS	4- 7	Priory
JBS	8-14	Priory	JBS	0-10	Prin
JBS	2-12	South	JBS	0-10	South

JBS 2-8 Prin

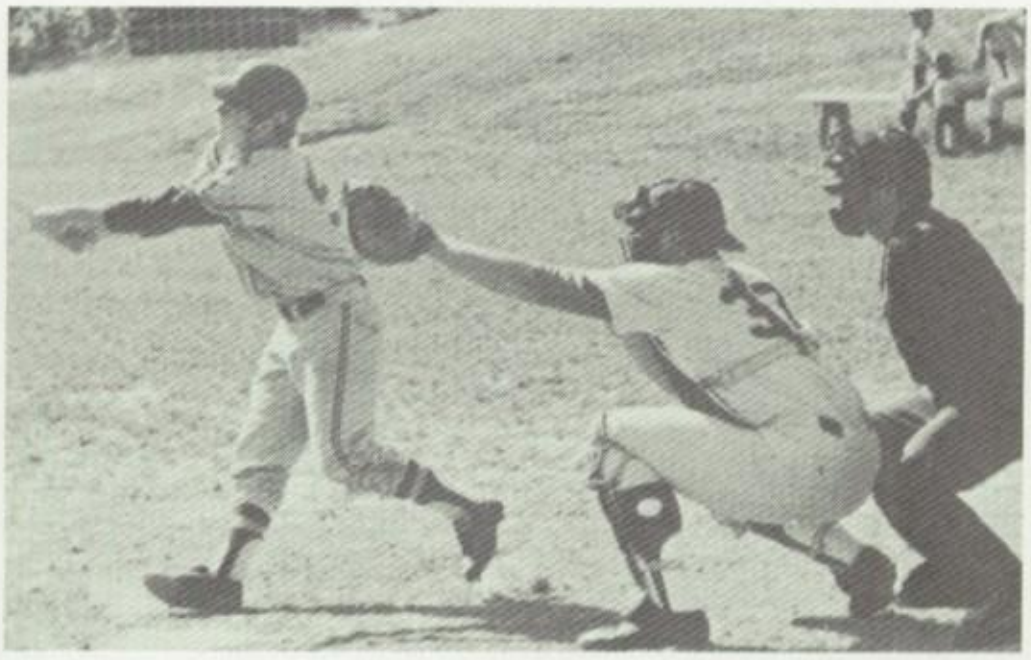

0-17

"B" Baseball

FIRST ROW: T. Reed, Johnstone, E. Cissel, C. Cissel, P. Holekamp, Krause, Caciolo. **SECOND ROW:** Mosinger, Myles, Mastorakos, Marshall, Zekind, S. Holekamp, Dessert, Braznell, Klotz, D. Martin, Mr. Lemen.

7-8-1

JBS	1-12	Clayton	JBS	6- 5	CDS
JBS	0- 4	CDS	JBS	6- 7	North
JBS	2-13	Webster	JBS	2-21	Montgomery
JBS	10-13	North	JBS	19- 3	Priory
JBS	0-16	Maplewood	JBS	9- 3	Prin
JBS	15-15	Priory	JBS	8- 7	Taylor
JBS	3-17	South	JBS	12- 3	Western Military
JBS	10- 6	Prin	JBS	10- 8	Western Military

"C" Baseball

FIRST ROW: M. Nelson, Rhea, Gordon, Busse, Griesedieck. **SECOND ROW:** London, E. Schmid, Mathes, Kallaus, Osborne, Grinnell, Mr. Crabtree.

Burroughs	14	Western	3
Burroughs	5	Codasco	6
Burroughs	1	Lutheran North	6
Burroughs	2	Lutheran South	1
Burroughs	0	Mehlville	10
Burroughs	0	Codasco	14
Burroughs	4	Lutheran North	6
Burroughs	6	Lutheran South	2
Burroughs	13	Western	0
Burroughs	1	Mehlville	12

Volleyball

ROW I: Altvater, Sato, Proctor, Rainey, Pfaff, Austin. **ROW 2:** Arndt, Maher, Kennedy, Rice, Dee, Lewis, Edison.

Softball

ROW 1: Sobo, Altvater, Proctor, Eldredge. **ROW 2:** Kennedy, Pfaff, Enzeroth, Lewis, Eldredge. **ROW 3:** Rice.

Tennis

ROW I: Dee, Jackson, Vollmar, Shifrin, Knight. **ROW 2:** Baine, Schlig, Miss Lowell, Yerges, Bauer, Shelton.

The girls 1971 tennis varsity, under the coaching of Miss Susan Lowell, had a season of three wins, two losses, and two ties. Burroughs faced tough competition against Mary Institute losing 8-1 and Villa Duchense, losing 6-3. Terry Carp was victorious in both of these matches playing first singles. Leslie Shelton, second singles, and Robin Edison and Nancy Bishop, the team's first doubles both won their matches in the Villa meet. The varsity slowly recovered from these defeats by beating Clayton, 8-0, Ladue, 7-1, and Whitfield, 3-2. In these matches the entire team displayed excellent talent and good sportsmanship. Principia and Nerinx Hall provided tough competition, but the J.B.S. tennis varsity held out for two well fought ties.

Many of the team members were ninth and tenth grade prospects. Juniors Liza Bauer, Nancy Bishop, Robin Edison, Betsy Jackson, Sally Knight, and Leslie Shelton contributed strong moral and physical support to the well being of the team.

"A" Tennis

Mr. Hirth, Rogers, Eronson, Arnstein, Dee, McDougal, Hoerr, Drennan.

JBS	5	Western	0	JBS	4	De Smet	1
JBS	4	Ladue	1	JBS	5	Priory	0
JBS	4	Lutheran North	1	JBS	3	Cleveland	2
JBS	4	Clayton	1	JBS	5	Lutheran South	0
JBS	1	Codasco	4	JBS	2	U. City	3
JBS	2	Kirkwood	3	JBS	3	Principia	2
JBS	1	St. Louis U.	4	JBS	0	Codasco	5
JBS	4	Principia	1	JBS	5	C.B.C.	0

"B" Tennis

JBS	1	Ladue	4
JBS	2	Clayton	3
JBS	0	CDS	5
JBS	2	Kirkwood	3
JBS	5	Cleveland	0
JBS	5	Lutheran North	0

JBS	4	St. Louis U.	1
JBS	5	Priory	0
JBS	5	Lutheran South	0
JBS	5	Principia	0
JBS	2	CDS	3
JBS	2	Principia	3

ROW 1: Ballinger, Symington, Hamilton, Goldberg, Keller. **ROW 2:** Mr. Yager, Rogers, Wessler, Drennan, Samuels, Weibolt, Haiman.

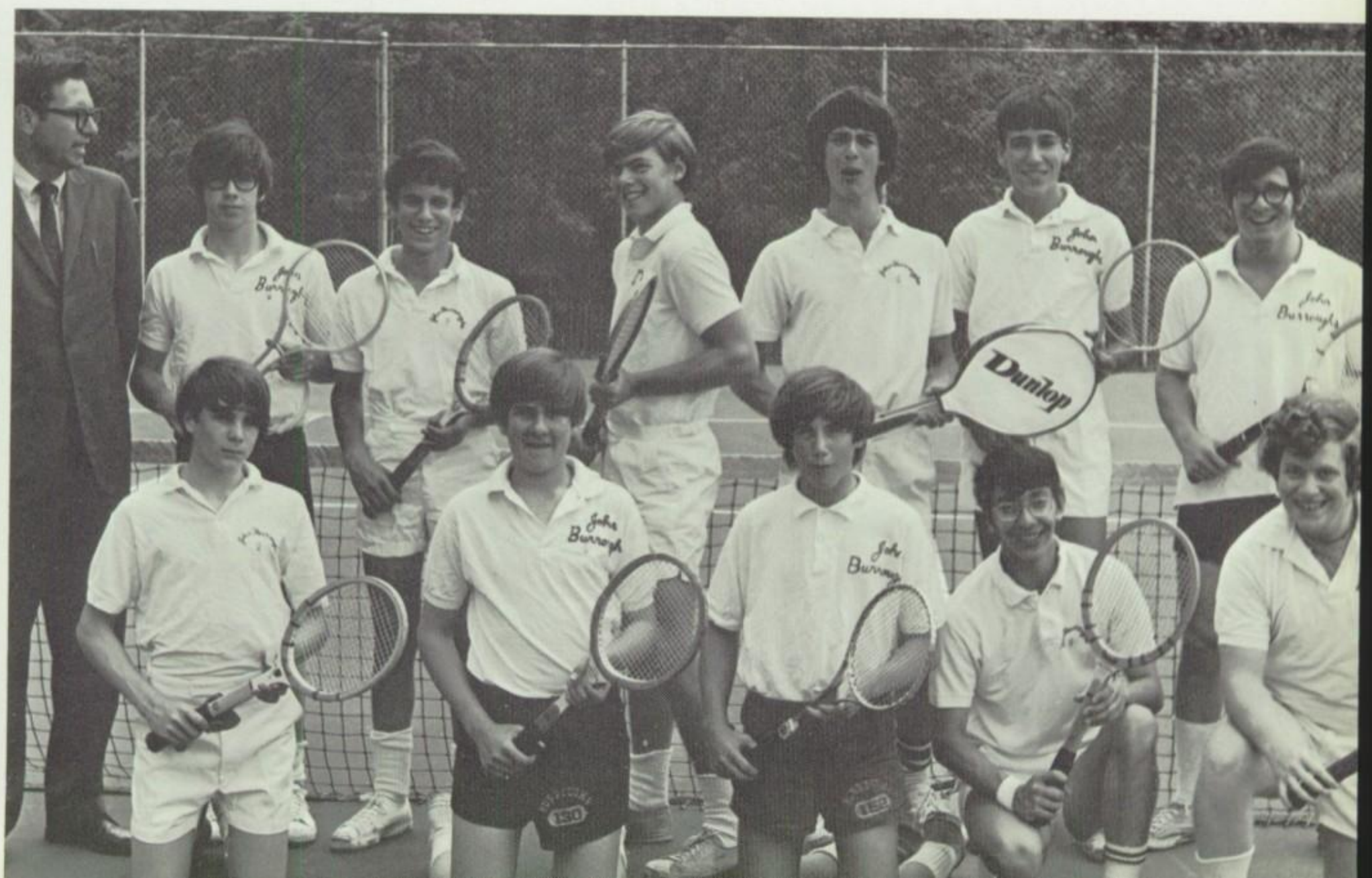

Track

1st ROW: Trotter, Butler, Carter, Seddon, Farmer, Mr. Witscher. **2nd ROW:** Hanger, Smith, Rahn, Baker, Edison.

The 1971 Track season was characterized by personal achievement rather than team success. The team failed to win a dual meet all year due to the weight-men failing to win more than 3 points all year, and a lack of depth in the distance runners. As in the past, the team was strongest in the sprints, led by Chip Gerfen and Bobby Burke. Both recorded 10.0 second hundreds to set a new school record, and Burke set the record in the 220. The sprinters also re-wrote the mile relay record, and set a state record in the 880 relay.

To many of the team, the dual meet season was a warm up for the post season meets. Barksdale led the distance men, and with no leader the weight-men just sat around. The sprinters gained most of the points with Gerfen and Burke winning consistantly. Miller, Heidbreder, Kerth, and Bearman added second and third place points.

In the Clayton Invitational, Gerfen won the 440, Burke won the 100, Miller took 2nd in the long jump, and the relay took the 880 relay, the mile relay and 2nd in the 440 relay.

In the District Meet, Burke and Gerfen qualified for state in the 100, Burke and Kerth qualified for the 220, and Gerfen and Heidbreder in the 440. The mile relay team won easily, and the 880 team lost for the only time to South.

In the State meet, the individuals were blitzed by some speedy out-of-towners and shut down by poor officials. The mile relay team of Miller, Heidbreder, Kerth, and Gerfen took 4th place. The 880 relay took great pleasure in cramming it down South's throat, as they took 1st place and set a new state record.

Golf

The 1971 varsity golf team had a very encouraging season. This team, with all of its members returning in 1972, came within one match of being ABC Co-Champions. The highlights of the season were, the victory over Champion Country Day at Bellerive, and the near one hundred stroke victory over Lutheran South. All the team members showed great potential with Phil Rahn leading the team. Rahn's consistent playing made him a favorite of the fans, and a frequent medalist. Other medalists during the season were, Larry Smith, Peter Edison, Tad Carter and Andy Baker. In addition to these players, Corky Hanger, Rick Pershall and Bill Farmer displayed strong golf games. The great depth of this young team makes them a good bet for the league championship in 1972. The reason that the golf team did not share league honors with Country Day, was the match against Western Military, at Western. Without several of the team's top players the Bombers dropped a match they should easily have won. This was the team's only weak match of the season. The team played well against two powers, C.B.C. and DeSmet, losing by only eight and three strokes respectively. In the district tournament the Burroughs team did not do well despite strong showings by Rahn and Smith. 1971 was an up and down year for a very young and enthusiastic team. Under the watchful eye of Mr. Witscher, the golf team is destined for greatness.

SEATED: Trotter, Butler, Carter, Seddon, Farmer, Mr. Witscher, **STANDING:** Hanger, Smith, Rahn, Baker, Edison.

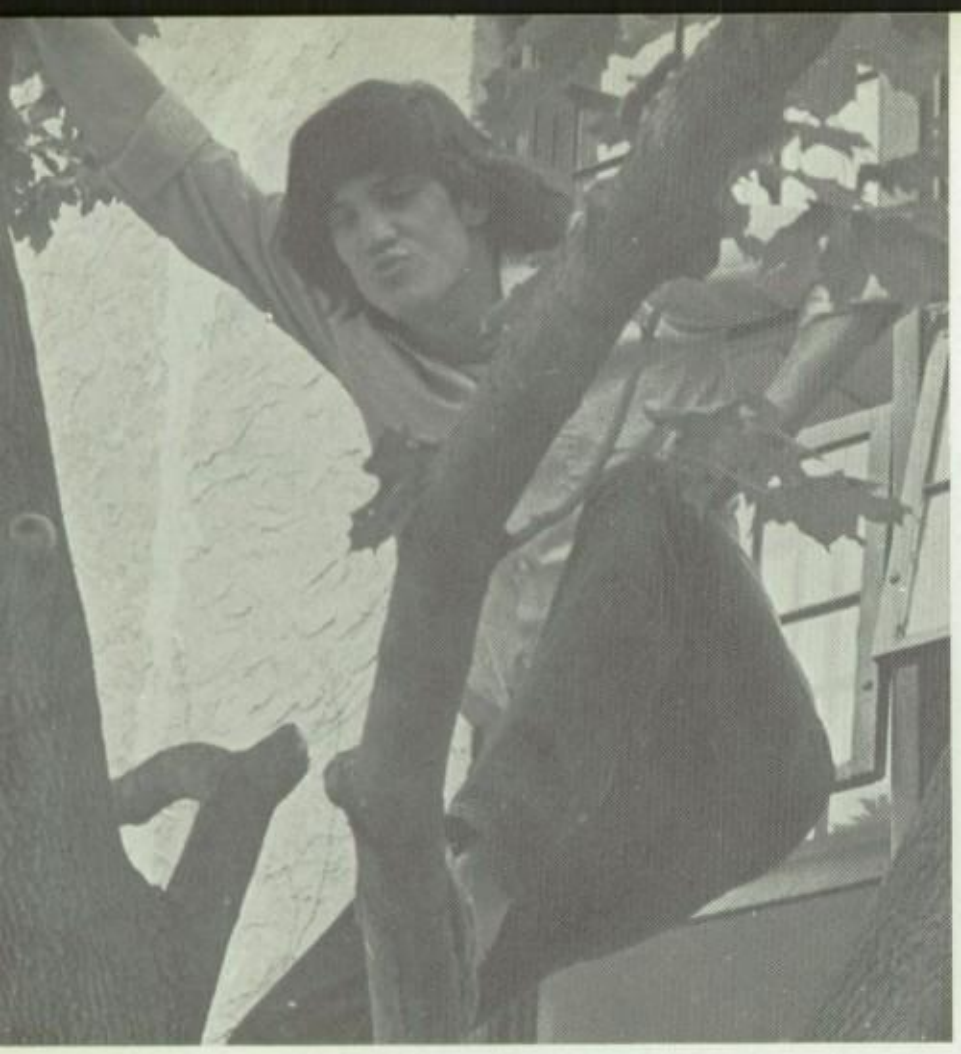

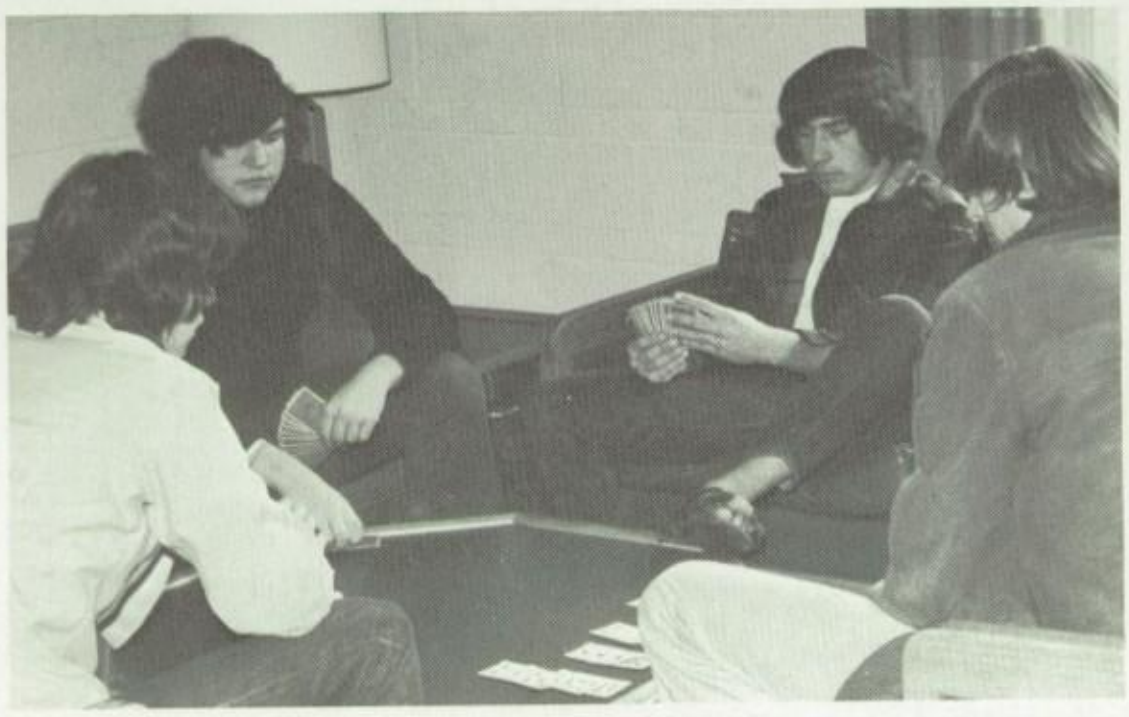

Bod Squad

FIRST ROW: Hoerr, Busse. **SECOND ROW:** Arnstein, Wessler, Reed, Moscowitz, Stein, Klotz, Friedel, Curry, Mr. Beckman. **THIRD ROW:** Aronson, Dreyer, Clark, Siegerist, Ballinger. **FOURTH ROW:** S. Noonan.

Boys' Gymnastics

FIRST ROW: Brereton, Anderson, Obata, Keydel, Sunnen, Thompson, Burke. **SECOND ROW:** McDougal, Hole-

Freshmen Women

FIRST ROW: Gamble, Dobbs, Keller, Sandweiss, Bebee, Perry, Manchester, J. Maune, Clarckson, Bowles, Boles. **SECOND ROW:** Wright, Kassabaum, Orwig, Renshaw, McAfee, Molden, Graham, Mitchell, Rainey, Brown, Benson, Hollander, White, Weigand. **THIRD ROW:** K. Loeb, M. Gaebe, O'Keefe, Dassler, Schleiffarth, Voorhees, Denkinger, Lowe, Haimo, Mendelson, Liberman, Oglesby, Johnstone.

Sophomore Women

FIRST ROW: Hess, Meyer, Schlig, Shifrin, Vollmar, Morriss, Miller, Gunn. **SECOND ROW:** Grace, Forsyth,

Junior Women

Senior Girls

FIRST ROW: Bricker, Grams, Drosten. **SECOND ROW:** Lockwood, Duck, Estabrook, Fordyce, Marilyn, Lapin, Weiner, Maggie, Bowen. **THIRD ROW:** Neilson, Dollie, Spaz, Hostetler, Cristina, Gordon, Miller, Masson, Janny-Bet, Nanc. **FOURTH ROW:** Meyers, Adams, Knight, Maher, Beaver.

GOLD

ROW 1: Hobbler, J. Edison, Bishop, Entzeroth, Walters, Levis, A. Green, T. Beisman, Meuser. **ROW 2** Morriss, Wood, Heitman, Ackerman, Ernst, Baum, Losse, K. Holekamp. **ROW 3:** Walker, Driemeyer, Samuels, McCarthy, Holtz, Degener, Yanow, Voss. **ROW 4:** Hall, T. Alverson, Heidbreder, Fagen, Hays, Buder, N. Scharff. **ROW 5:** Cooper, McMahon, L. Gaebe, L. Holekamp.

BLUE

ROW 1: Goldman, Lebens, Winfield, Danforth, Tamm, Marin, Kohl. **ROW 2:** Crancer, Davidson, Maher, Woods, Grace, Gorguze, Cornwell, Butler, Chapman. **ROW 3:** Morrell, Vasileff, Denkman, Bristow, Kraus, Hampton, Kiplinger. **ROW 4:** Green, Gordon, Butler, Whalen, Goforth, Fitzgerald. **ROW 5:** S. Alverson, Matsuoka, S. Green, E. Maune, Burrows, N. Hilmer, Rubenstein. **ROW 6:** Grant, Miller, Behrens, Post.

Kent
Heitholt

89
88
62
22
79

64
63

Senior Cheerleaders

Junior Cheerleaders

Autographs

Matt Hayes

Jan Rubenstein

Weird - Matt

Fred Rowland

Autographs

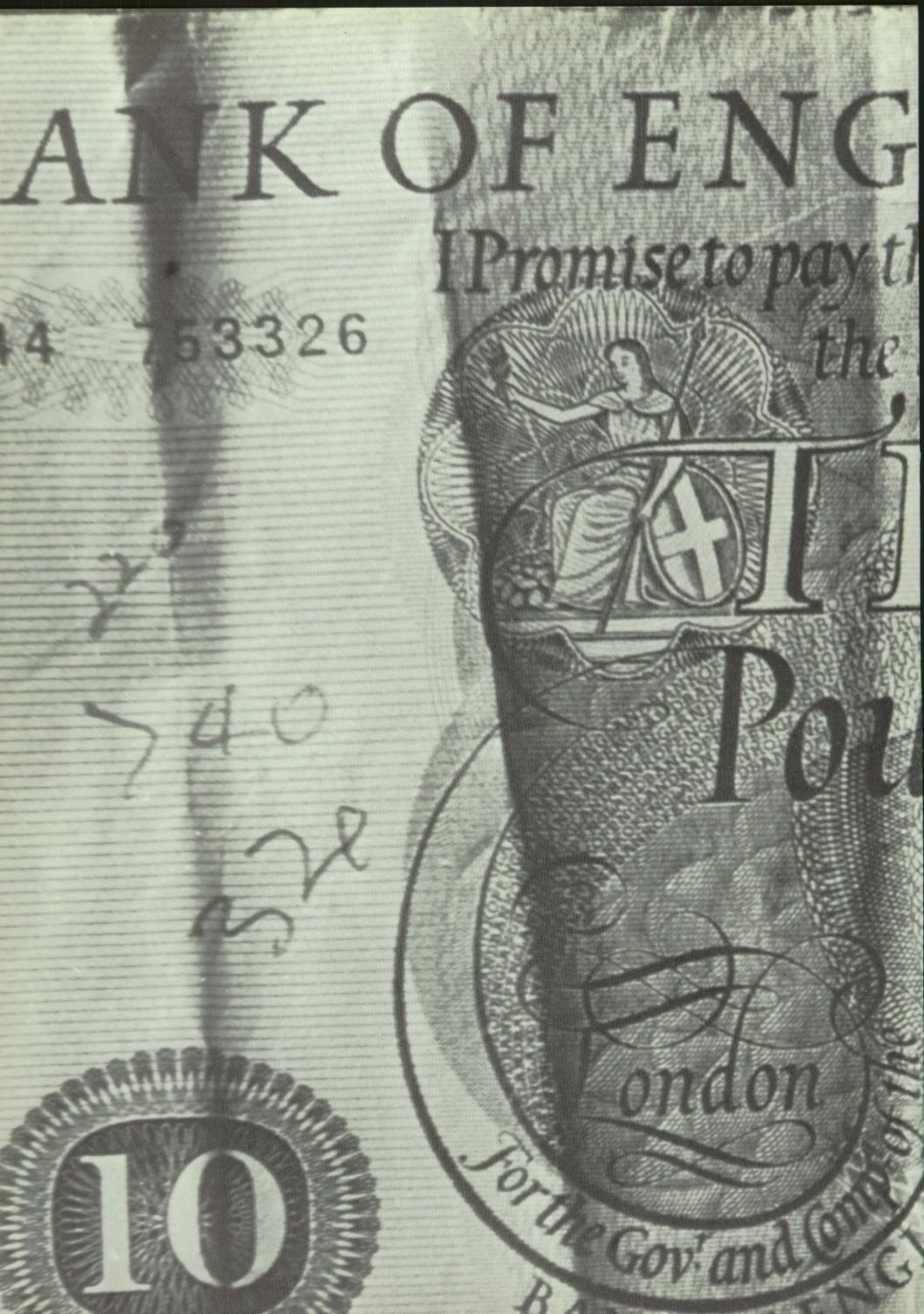
ANK OF ENG
I Promise to pay th
the
44 753326
Pou
London
For the Gov.t and Comp.y of the
10

LAND
Bearer on Demand
m of
N
nds
ADVERTISING

Autographs

Autographs

THE ELBRING COMPANY, INC.
CONSULTING ENGINEERS AND LAND SURVEYORS

19 N. Meramec Clayton, Missouri 63105
Tel. 314 — 727-7655

UNIVERSAL RENTALS INC.

Sanding Machines • Contractors' Equip. • Cement Tools • Plumbers' Tools • Moving Equip. • Garden and Yard Equip. • Painters' Equip. • Maintenance Equip. • Party and Banquet Needs • Baby Furniture • Beds • Wallpapering Equip. • Sickroom Supplies • Exercising Equip.

3 Doors West of Lindberg

10831 822-4535

In honor of
Club "40"

ST. LOUIS NEWEST INDOOR TENNIS FACILITY

Enjoy Year-Round
AIR CONDITIONED
TENNIS

UNDER THE UNIQUE & SPECTACULAR CONCEPT
OF TOTALLY INDIRECT LIGHTING
at

Woodsmill Racquet Club
Old Woods Mill At Clayton Rd.

Women's and Children's Clinics
or
Individual Lessons from Professionals

For additional information
call
227-3385

ALEXANDER & SONS, INC.

Town Chapel
6175 Delmar Blvd.
721-0337

Crest Wood Chapel
9801 Highway 66
996-0366

4-J BRAND TOYS
A.H. SCHWAB CO.

CLAYTON CANDLE SHOPPE
22 S. Central 862-0505

LONDON TOWNE PARTY CENTER
Lindberg
at Clayton 993-0008

Compliments of The
Robertsons

Haeworth
Adeline

Valerie
Alan

Mary Kathryn

Patrons

Mr. & Mrs. Fred M. Lanz
Mr. & Mrs. R.E. Rowland Jr.
Phyllis C. Kreis
Mrs. Jancie Wood Wetzel
Mr. & Mrs. James J. Nyberg
Mrs. James Neilson
Mr. & Mrs. Max Lippman
Mr. & Mrs. Merline J. Auzine
Dr. & Mrs. Richard S. Gordon
H. E. Denkmann
Mr. & Mrs. Robert W. Maynard
Mr. & Mrs. Owen C. Goldwasser
Mr. & Mrs. Robert Ivan Miller
Rev. & Mrs. William Chapman
Mr. & Mrs. Julian Mathes
Mr. & Mrs. Rodman H. Durfee
Mr. & Mrs. Lester Crancer Jr.
Mrs. C. von Gontard
The Dick Butlers
Mr. & Mrs. Henry S. Farmer
Dr. & Mrs. Leo W. Mastorakos
Dr. & Mrs. Otto L. Kremer
Mr. & Mrs. Clarke M. Rainey
Mrs. Robert B. Huette
Miss Rogers
Laurence C. Pfaff
E.D. Grinnell Jr.
The R.E. Butlers
Mr. & Mrs. Alan H. Siegerist
Dale Dassler Family
Mr. & Mrs. Morton L. Meyer
Mr. & Mrs. Carroll F. McMahon
The Sandweiss Family
Mr. & Mrs. Allen P. Bebee
Mr. & Mrs. Howard F. Yerges
Mrs. George S. Rosborough Jr.
Mr & Mrs. T.A. Hays
Dr. & Mrs. J. Eugene Lewis Jr.
Mary & Morty Bearman
Mr. & Mrs. Edwin G. Shifrin
Community School
Ernest W. Luehrman
Mr. & Mrs. Al S. Loeb
Mr. & Mrs. Claudius Miller
Dr. & Mrs. Charles O. Gerfen
Mr. & Mrs. Willard L. Levy
Dr. & Mrs. Neal S. Bricker
Nedra Carp
Gaylord C. Montgomery
Mr. & Mrs. James G. Jackson
Francis & Signe Schmertz
Anonymous
Walter & Betty Zemitzsch
Mr. & Mrs. Edwin J. Putzell Jr.
Mr. & Mrs. Kenneth K. Baker
Mr. & Mrs. Joseph A. Austin

Patrons

Gertrude Geesemeyer
Mr. & Mrs. Harold Grams
Mrs. Hugh O. Kerwin
Judge & Mrs. George W. Cloyd
Mr. & Mrs. Auther E. Adams Sr.
Mr. & Mrs. Wm. E. Maritz
Mr. & Mrs. W. Bogert Kiplinger
Ted & Etta Taylor
Mr. & Mrs. John F. Keydel
Mr. & Mrs. John J. Hamilton Jr.
Mr. & Mrs. R. K. Morse
Mr. & Mrs. John M. Drescher Jr.
Mr. & Mrs. John B. Goforth
Carpe Diem
Mr. & Mrs. Newell S. Knight Jr.
Charles P. Duncker
Mrs. Beverly B. Carter
Dr. & Mrs. John Seddon
Anonymous
Dr. & Mrs. Donald H. Eldredge
Mr. & Mrs. Benjamin B. Morris
Mr. & Mrs. J. Gordon Forstyh
Anonymous
A Friend
Mr. & Mrs. Edward Renshaw
Dr. & Mrs. David F. Mendelson
Mr. & Mrs. Robert A. Busse
Mr. & Mrs. Bruce Higginbotham

Dr. & Mrs. Robert H. Lund
Compliments of a Friend
Mr. & Mrs. Bing Devine

Mr. & Mrs. John W. Annin
Mr. & Mrs. F. Marcus Lemp

Mr. & Mrs. Nicholas George
Rev. & Mrs. M. Esty Denkinger

Stephen Adams Jr.
Mr. & Mrs. Russell D. Meyers Jr.
Albernice A. Fagen
Mr. & Mrs. T.C. Burrows
Barbara Edison
Mr. & Mrs. Douglas V. Martin III
Dr. & Mrs. Peter K. Matsuoka
Mr. & Mrs. Gerald K. Braznell
Mr. & Mrs. Edwin E. Elzemeyer
Mr. & Mrs. David Eiseman III
Mr. & Mrs. Jeremy T. Johnstone
Mr. & Mrs. John C. Baine
Mr. & Mrs. Wm. E. Johnson
Mr. & Mrs. Wm. E. Johnson
Dr. & Mrs. Jack Kayes
Mr. & Mrs. H. Wm. Schaus
Mr. & Mrs. Henry G. Drosten
Mr & Mrs. William R. Hall
Mr. & Mrs. Robert L. Byers
Paul H. Young Jr.

Prophecy in Ten Years

ADAMS, A: Burning down JBS because it is a racist institution.
ADAMS, B: Christian Science Practitioner.
AKIN: Member of the KKK and bootlegging whiskey in a red pickup truck.
ANSEHL: a cab driver.
ARONSON: King of the World.
AUSTIN: Still out to lunch.
BARKSDALE: Reaching the 20,000 mile mark on his pedometer.
BAUER: Still a rag.
BERG: Still in the door.
BISHOP: Still learning how to drive.
BRAZNELL: The absent minded professor.
BRERETON: Another Ernie Lunquist.
BRICKER: Still asking that immortal question.
BROWN, C: Sanitary engineer and part time peanut vender.
BROWN, M: 28 or dead.
BURKE: Conductor of the Willmington Wyoming 1 piece orchestra.
CABOT: President of the American Kennel Club.
CARTER: A yellow line painter.
CLARK: Who knows?
CROFT: New host of the Tonight show.
DANIEL: Tap dancing her way into the hearts of millions.
DESMOND: A beautician — say **what?!**
DROSTEN: Ten years wiser.
EDISON: Robin's Ice Cream Parlor.
ELDREDGE, E: Playing piano in a jazz-rock ban.
ELZEMEYER: Still laughing.
ESTABROOK: Married to a garbage collector.
FORDYCE: Exploring those strange and far-away places that no one ever heard of.
GOFORTH: President of N.R.A.
GOLDBERG: Winning Wimbledon.
GORDON: Growing in the Climatron.
GRAMS: Married to Craig.
GREEN: Tentatively applying for college admissions.
HAIMANN: Marcus Haimann M.D.
HEIDBREDER: In the business for some 15 years.
HIGGINBOTHAM: In that great Hockey Rink in the sky.
HILMER: Possibly . . . something.
HOERR: President of Harvey's Ltd.
HOLEKAMP: Mayor of Rockaway Beach.
HOSTETLER: A home wrecker.
HOSTETLER, C: A cleaning woman.
JACKSON: Still having the munchies.
KELLER: A boy in the band.
KERTH: Owner of a gay bar in Richmond.
KERWIN: Rebuilding the US Navy.
KEYDEL: America's 1st 6 star general.
KLIPPEL: A member of the Jackson 6.
KNIGHT: A baby factory.
KREMER: Farmer moonlighting as a doctor.
LAPIN: Rhona Barrett.
LAY: Chairman of the French Dept. at Harvard University.
LEWIS: Buddhist monk in upper Tibet.
LOCKWOOD: Athletic director at Community School.
LOEB: A golf widow.
LOISEAU: Making Lockheed more bankrupt.
MacDONALD: Permanently distorted.
MAHER: Song & dance sweetheart of the flapper revival.
MARTIN: Professional fan.
MASSON: 25 yrs. old.
McDOUGAL: Writing for **New Republic.**
McMAHON: Women's captain of the San Francisco Bay Bombers.
MEYER: Fat lady in the circus.
MILLER: Professional cheerleader.
MUNDY: A Space Cowboy
NEILSON: Married with 8 kids.
NOONAN: In State Hospital.
PALETTA: Chairman of South VietNam's Freedom Republic declaring war on the United States.
RAHN: Golf pro.
RASSIEUR: Still making mistakes on the newspaper.
REED: Dead.
SANTE: Owner & manager of Cycle City.
SCALLET: Hustling pinballs.
SCHMID: Still trying to work up the nerve.
SCHWAB: Second only to Picasso.
SHCWEIG: Still high.
SHAW: Black studies teacher at Bryn Mawr.
SHELTON: Sky Diving.
SPEZIALE: A nun.
THOMAS: **Carnal Knowledge.**
TICHENOR: Royal Canadian Mounty.
TROTTER: Driving in East African Safari Rally.
VANCE: Still leaving school.
WIEGAND: Jumping his bike and racing his car.
ZEKIND: Still working on JBS maintenance service.

Can You Imagine?

ADAMS, A: As Dave Paletta's personal slave?
ADAMS, B: Listening.
AKIN: With long hair and bell-bottoms.
ANSEHL: Not listening.
ARONSON: Using his feet only for walking.
AUSTIN: Staying on the road.
BARKSDALE: Fat.
BAUER: A home-ec teacher.
BERG: Not knowing what's happening.
BISHOP: Nancy, an only child.
BRAZNELL: 180 lbs. of pure muscle.
BRERETON: Without a blue workshirt.
BRICKER: A pathological liar.
BROWN, C: Not kibitzing.
BROWN, M: Clean shaven.
BURKE: Fat!!
CABOT: 6 feet tall.
CARTER: Imagine you can.
CLARK: A crew cut??!!
CROFT: Flunking out.
DANIEL: Sober.
DESMOND: With long fingernails, not skipping gym or out of trouble.
DROSTEN: Flunking a math test.
EDISON: Getting a paper in on time.
ELDREDGE, E: Admitting defeat.
ELZEMEYER: A spaniard.
ESTABROOK: A tennis pro.
FORDYCE: Without a dozen or so pencils handy.
GOFORTH: Quiet.
GOLDBERG: Suble.
GORDON: Practising 6 hours a day.
GRAMS: Alone.
GREEN: Going back to high school.
HAIMANN: A monk.
HEIDBREDER: Losing at poker.
HERBERT: Silent and still.
HIGGINBOTHAM: In grubby pants, shirt, and no shoes.
HILMER: Calm, quiet and sedate.
HOERR: Playing football.
HOLEKAMP: As a rabbi.
HOSTETLER, A: With a crew cut.
HOSTETLER, C: A 45-D.
JACKSON: Not in any trouble.
KELLER: Rightwing for the Montreal Canadiens
KERTH: His motorcycle running.
KERWIN: As a cycle gang leader.
KEYDEL: Not having a good time.
KLIPPEL: Coherent.
KNIGHT: Short, with curly black hair.
KREMER: Running to school.
LAPIN: On time.
LAY: Condoning liberalism.
LEWIS: Soloist in the JBS choir.
LOCKWOOD: Stoned.
LOEG: Duck-hunting.
LOISEAU: Beating Frank in an eating race.
Macdonald; with straight hair.
MAHER: Falling off the stage.
MARTIN: Working during a free period.
MASSON: Without a smile.
McDOUGAL: Drunk.
McMAHON: As a nun.
MEYERS: Back at Burroughs.
MILLER: Good SAT's.
MUNDY: Without a reason.
NEILSON: An old maid.
NOONAN: Little old Winemaker.
PALETTA: Shining Auther Adams' shoes.
RAHN: Scholar-Athlete.
RASSIEUR: Uninjured.
REED: With a full refrigerator.
SANTE: Working.
SCALLET: A rabbi.
SCHMID: Paying off his debts.
SCHWAB: a VP queen.
SCHWEIG: Yes.
SHAW: Not on a diet.
SHELTON: Not Dreaming
SPEZIALE: Serious.
THOMAS: "That's the athletic field of life out there, man!"
TICHENOR: Betting against the Cowboys.
TROTTER: Presenting a frisbee to the Kenyon government.
VANCE: **Not** leaving school.
WEEGAND: 6 feet tall.
ZEKIND: No.

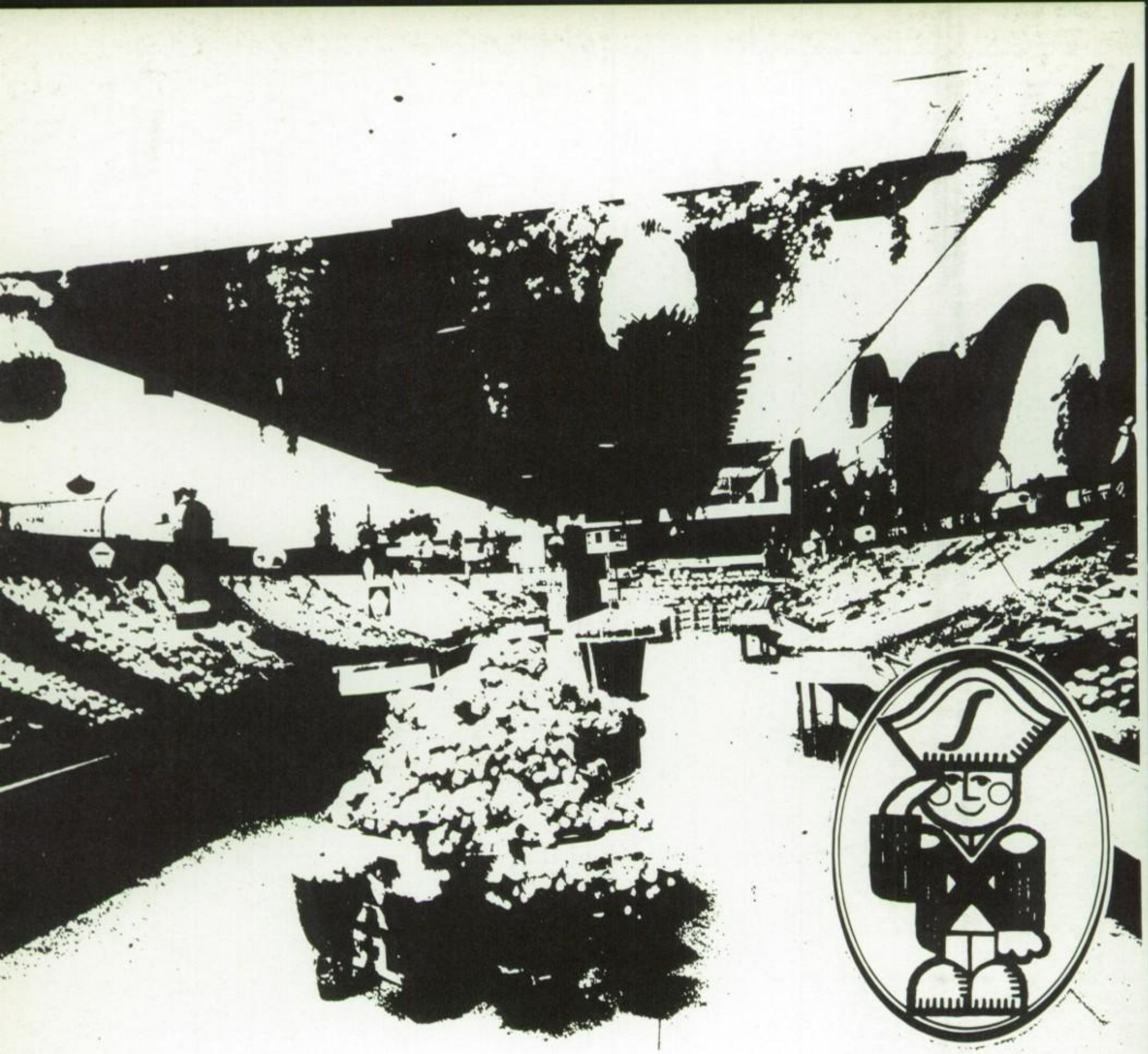

SMART SHOPPERS SHOP

Schnucks

WHERE THE LOW PRICES ARE . . .

Always Seen or Heard . . .

ADAMS,A: Saying "Oh Dog".
ADAMS,B: What?
AKIN: Stomping hippies.
ANSEHL: Griping about something.
ARONSON: Sticking his foot in his mouth.
AUSTIN: Mumbling.
BARKSDALE: Studying and grade grubbing.
BAUER: Being a fool.
BERG: Discussing "PEYTON PLACE" with Cristin.
BISHOP: Muttering in Swedish.
BRAZNELL: **TOO MUCH.**
BRERETON: In the realm of the Abstract.
BRICKER: Having plans.
BROWN, C: Scheming.
BROWN, M: Mooching.
BURKE: Conducting.
CABOT: Where she isn't supposed to be.
CARTER: Inconsistently.
CLARK: Having fun.
CROFT: Signing out.
DANIEL: Discussing "PEYTON PLACE" with Nanc.
DESMOND: Covering up those thumbs.
DROSTEN: Being kidded and turning red.
EDISON: Laughing uncontrollably.
ELDREDGE, E: With Norbert?
ELZEMEYER: Injured.
ESTABROOK: Dieting.
FORDYCE: Doing none of those disgustingly peculiar things that people say they always do.
GOFORTH: Your Ace!
GOLDBERG: With a ping-pong paddle.
GORDON: Looking for a ride.
GRAMS: Smiling.
GREEN: Driving pins into A-1 cracks.
HAIMANN: Snowing someone.
HEIDBREDER: Smiling.
HERBERT: High on music.
HIGGINBOTHAM: Talking about hockey.
HILMER: Censored.
HOERR: Bringing his own . . .
HOLEKAMP: Playing bridge.
HOSTETLER, A: Period.
HOSTETLER, C: Eating.
JACKSON: Wrecking her car.
KELLER: Telling the most incredible lies.
KERTH: Hassling Yager and teachers.
KERWIN: Building boat models.
KEYDEL: Doing it the "right" way.
KLIPPEL: Imitating Jethro the wolf.
KNIGHT: Worrying.
KREMER: Brandishing a wicked pickett.
LAPIN: Talking.
LAY: Saying "HIE" to the boys.
LEWIS: Talking Chinese.
LOCKWOOD: Thinking up excuses.
LOEB: "Quack".
LOISEAU: If we print it, you wouldn't believe it.
MacDONALD: Making no sense.
MAHER: Come help me decide.
MARTIN: At a football game.
MASSON: In the senior lounge.
McDOUGAL: With **SOMEBODY.**
McMAHON: Chewing gum.
MEYERS: Trying to get out of things.
MILLER: With Shaw.
MUNDY: With a suave, debonair demeanor.
NEILSON: Wishing she was someplace else.
NOONAN: Greebe way Bumple poop.
PALETTA: Groomed and clean cut.
RAHN: In the MG.
RASSIEUR: Being tactful.
REED: Dynamite!
SANTE: On his cycle.
SCALLET: Playing bridge.
SCHMID: Condemning himself.
SCHWAB: "He's the only man I've ever **REALLY** loved."
SCHWEIG: Skipping lunch.
SHAW: Belching.
SHELTON: Putting people on.
SPEZIALE: Going to the candy machine.
THOMAS: "Burroughs is the place where good times begin."
TICHENOR: Whoops . . . spilling something.
TROTTER: Humming acid rock.
VANCE: Leaving school.
WIEGAND: Driving the C. mobile.
ZEKIND: Lying in the hall.

Bought Without Thought '73

Class Of '76

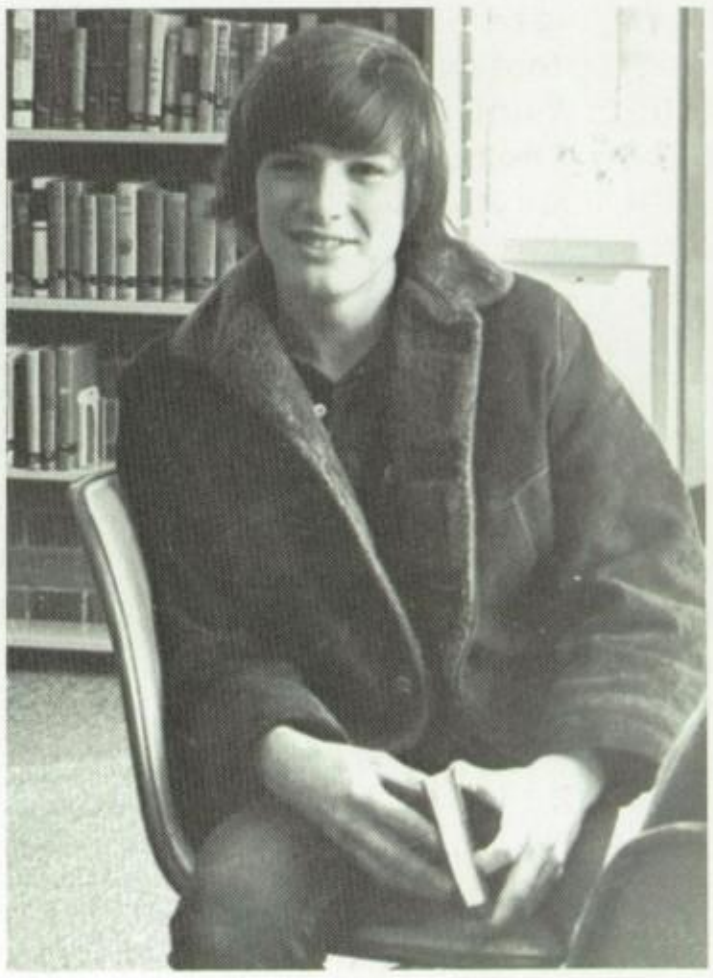

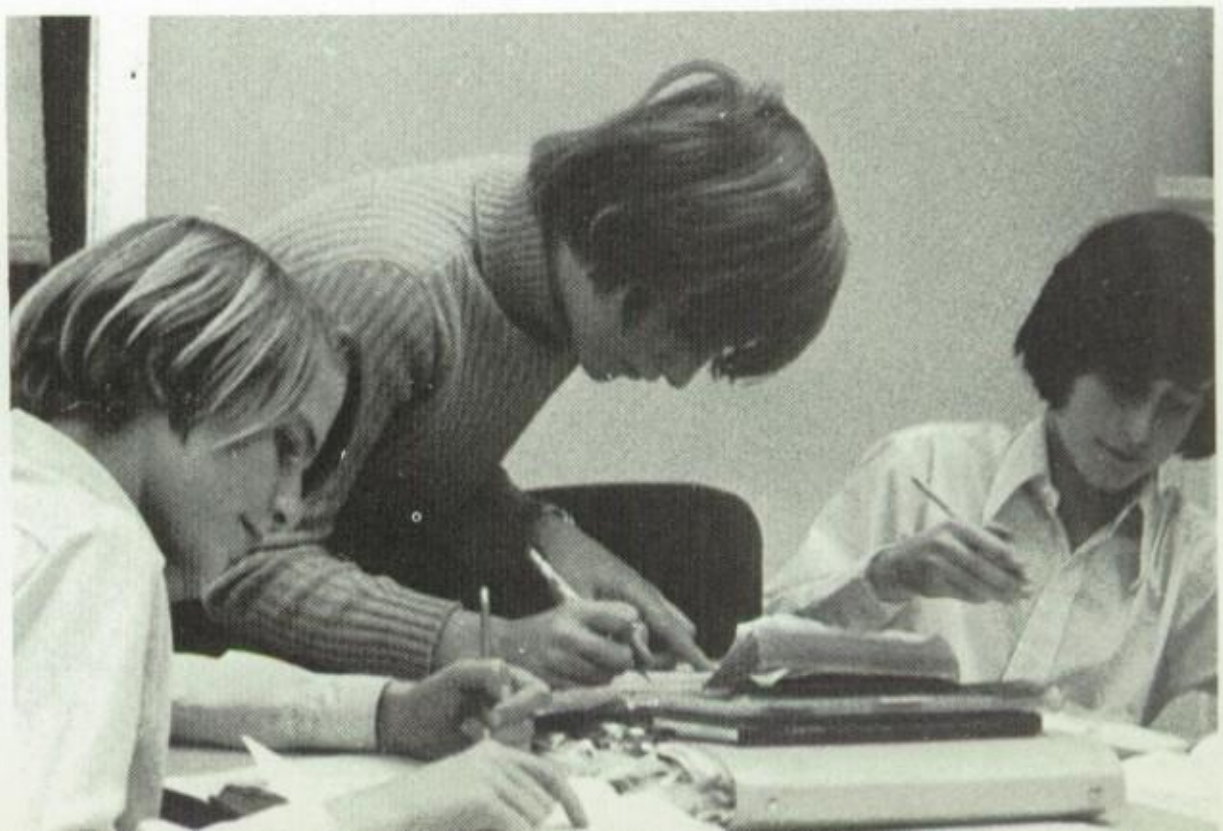

Happiness is . . .

ADAMS, A: Being called Mister.
ADAMS, B: A glass of milk before bed.
AKIN: Some good Banjo Pickin'.
ANSEHL: A good TP job — and getting away.
ARONSON: Nirvana.
AUSTIN: Out to lunch.
BARKSDALE: Running himself into the ground.
BAUER: Being a rag.
BERG: Playing tennis.
BISHOP: Barfoot on the beach at 6:00 A.M.
BRAZNELL: Winning a poker game.
BRERETON: The holy three.
BRICKER: A fairytale.
BROWN, C: Sleep.
BROWN, M: Having some grins.
BURKE: Your own orchestra.
CABOT: Winning a dog show.
CARTER: Greasy white angels in a yellow cave.
CLARK: A chocolate sucker.
CROFT: Listening to the Carpenters.
DANIEL: Straight hair.
DESMOND: The Great North Woods, two feet of snow and skis.
DROSTEN: A smile from someone special.
EDISON: A hot fudge brownie delight.
ELDREDGE, E: A pie in the face.
ELZEMEYER: Marbles.
ESTABROOK: A visit from a neighbor.
FORDYCE: Walking Hots (Winners).
GOFORTH: His car.
GOLDBERG: A wet hat.
GORDON: A sailboat and a windy day.
GRAMS: Throwing pies.
GREEN: Weekends and vacations.
HAIMANN: A telephone.
HEIDBREDER: Those SNICKERS.
HERBERT: The TR.
HIGGINBOTHAM: Cold.
HILMER: I'll let you know when I find out.
HOERR: **151**
HOLEKAMP: Sailing on a windy day.
HOSTETLER, A: A good buddy.
HOSTETLER, C: Marshmellow creme.
JACKSON: A bag of licorice.
KELLER: A BMW 3000 CS.
KERTH: Not cutting his hair.
KERWIN: 50's rock n roll.
KEYDEL: A youth group retreat.
KLIPPEL: A warthog.
KNIGHT: A cinnamon roll.
KREMER: Not having to drive home.
LAPIN: A puppy.
LAY: A 28 mm, F2.8, Elmarit-R.
LEWIS: Free time.
LOCKWOOD: A banana.
LOEB: Roses.
LOISEAU: X + Y = x + y -y
MacDONALD: A Martin.
MAHER: Constant television.
MARTIN: No practice.
MASSON: **Not** being left-handed at lunch.
McDOUGAL: Saturday night.
McMAHON: Mac & cheese.
MEYERS: A place to go and a way to get there.
MILLER: Nags Head.
MUNDY: Living with friends.
NEILSON: A Boy, a fire and a lil "Southern Comfort".
NOONAN: An empty film can.
PALETTA: Getting drafted.
RAHN: A key to every door.
RASSIEUR: Weekends.
REED: T-7
SANTE: A New cycle.
SCALLET: Pinballs!
SCHMID: Guess who?
SCHWAB: A warm kazoo.
SCHWEIG: Going from one joint to another.
SHAW: Fox Creek.
SHELTON: JuJu Bees.
SPEZIALE: A warm bed.
THOMAS: Using his elastics.
TICHENOR: Learning a new cuss word in Spanish.
TROTTER: Enough film cans, and a motor drive.
VANCE: Leaving school.
WIEGAND: His refrigerator.
ZEKIND: A new sweatshirt.

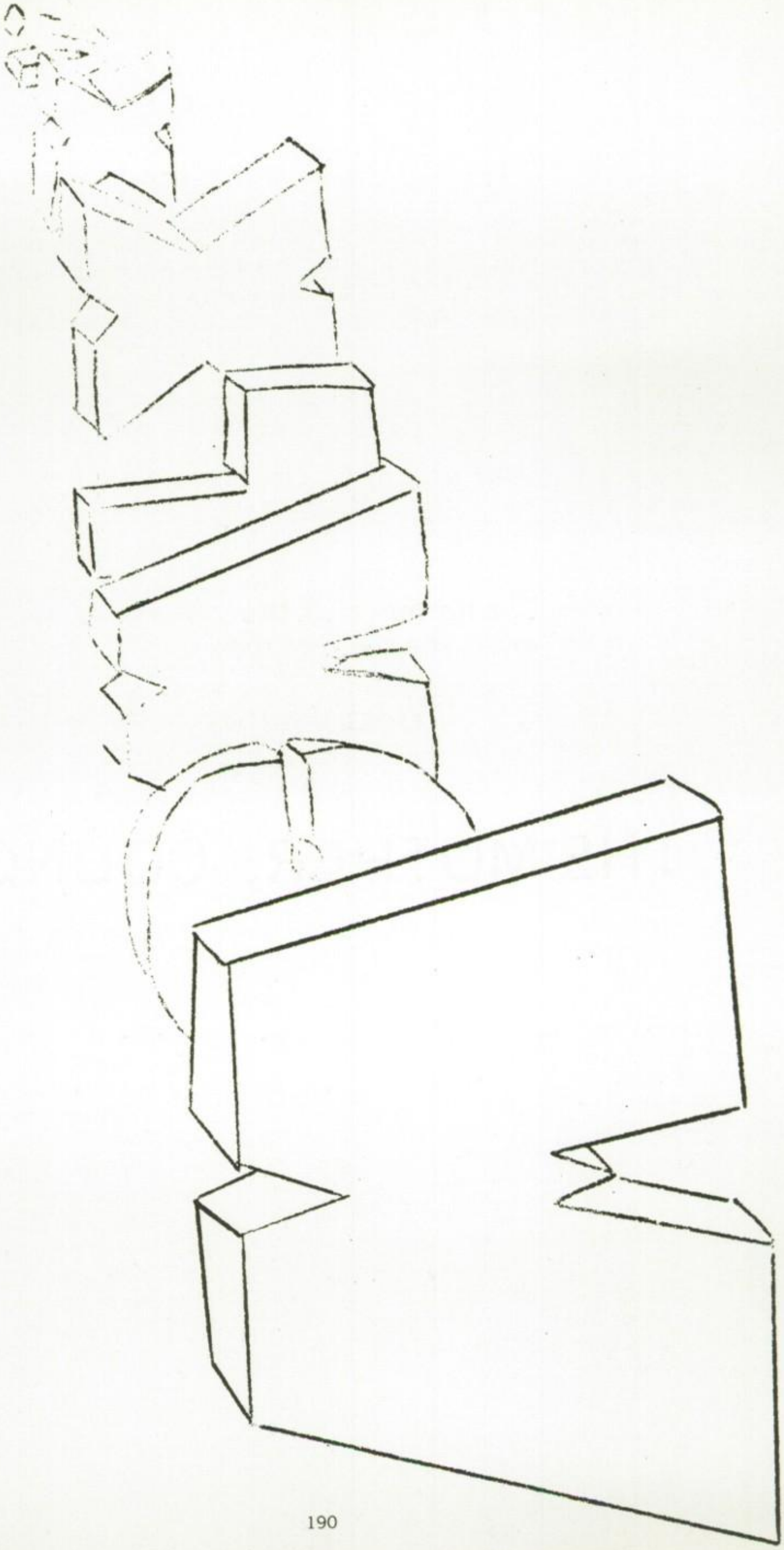

The flowers of all the tomorrows
are in the seeds of today.

Best Wishes
from

THE MOTHERS COUNCIL

Envied or Remembered for . . .

ADAMS, A: His Mr. Clean shine.
ADAMS, B: Her memory.
AKIN: His blue limousine.
ANSEHL: Being on time
ARONSON: His dog with its weak-muscled bladder.
AUSTIN: Her older brother
BARKSDALE: His ability to smash flies.
BAUER: Being on the Honorable Mention Sports Metro Cheerleading Squad?
BERG: Her list of "MORONS."
BISHOP: Her family
BRAZNELL: His ability to bug people.
BRERETON: Brownies
BRICKER: Her innocense.
BROWN, C: His timely cuts.
BROWN, M: Modeling himself on the JBS student code.
BURKE: Being able to touch his knees without bending over.
CABOT: Going to college her senior year.
CARTER: Unknown.
CLARK: His cheerfulness.
CROFT: His tapes.
DANIEL: I'm sorry.
DESMOND: Her hair and obstinance.
DROSTEN: Her petite feet.
EDISON: Her never wait till tomorrow attitude.
ELDREDGE, E: her SPOONPARKER.
ELZEMEYER: His intellect.
ESTABROOK: Her clothes
FORDYCE: Living in the stix with the Missouri.
GOFORTH: His patience.
GOLDBERG: His mother.
GORDON: Her Russian accent.
GRAMS: Her boy scout shirts.
GREEN: His fantastic agility on friction and edging.
HAIMANN: His way of living.
HEIDBREDER: His unutilized sex appeal.
HERBERT: His drumming.
HIGGINBOTHAM: V.D. carnival.
HILMER: Those pretty blue eyes.
HOERR: Those weekends at Drennan's farm.
HOLEKAMP: His study habits.
HOSTETLER, A: Her mouth.
HOSTETLER, C: Her sister.
JACKSON: Her endowments.
KELLER: His 1½ dessert flip.
KERTH: Breaking out of the Burroughs Community.
KERWIN: Sly Cruiser & the Tooling Aces.
KEYDEL: The Mighty Jezebel.
KLIPPEL: Tiki.
KNIGHT: Piano playing.
KREMER: His loving sisters.
LAPIN: Her hair.
LAY: His nose.
LEWIS: The OPEL.
LOCKWOOD: Her trips around the world.
LOEB: Her hockey position.
LOISEAU: Everything.
MacDONALD: His face.
MAHER: BLACK FOREST TORTE.
MARTIN: The infamous Dodge "Dump".
MASSON: Her poetry.
McDOUGAL: His discussions with Howard.
McMAHON: Her marching Kazoo band.
MEYERS: Her ability to love.
MILLER: Her pleasant disposition.
MUNDY: A funny white jacket.
NEILSON: Her stomach.
NOONAN: Parsley.
PALETTA: His masculine Physique.
RAHN: Kinky hair.
RASSIEUR: Asking stupid questions.
REED: Bear
SANTE: His SAT scores.
SCALLET: His blue jeans.
SCHMID: His 19 free periods.
SCHWAB: Her laugh.
SCHWEIG: Something or other.
SHAW: Her vocabulary.
SHELTON: Her bread.
SPEZIALE: Her trips to the john.
THOMAS: His enchanted pelvis.
TICHENOR: His slide tackle.
TROTTER: The night he hit his head
VANCE: Leaving school.
WIEGAND: His basement and material wealth.
ZEKIND: His individuality.

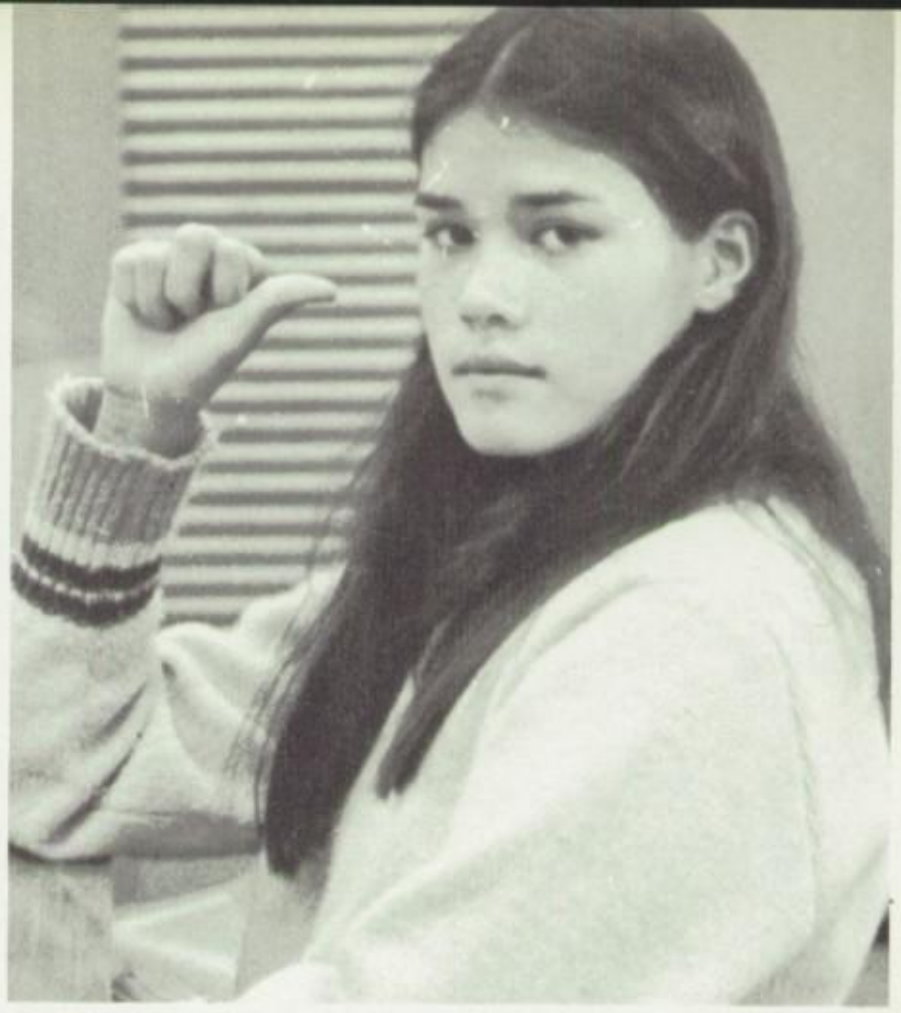

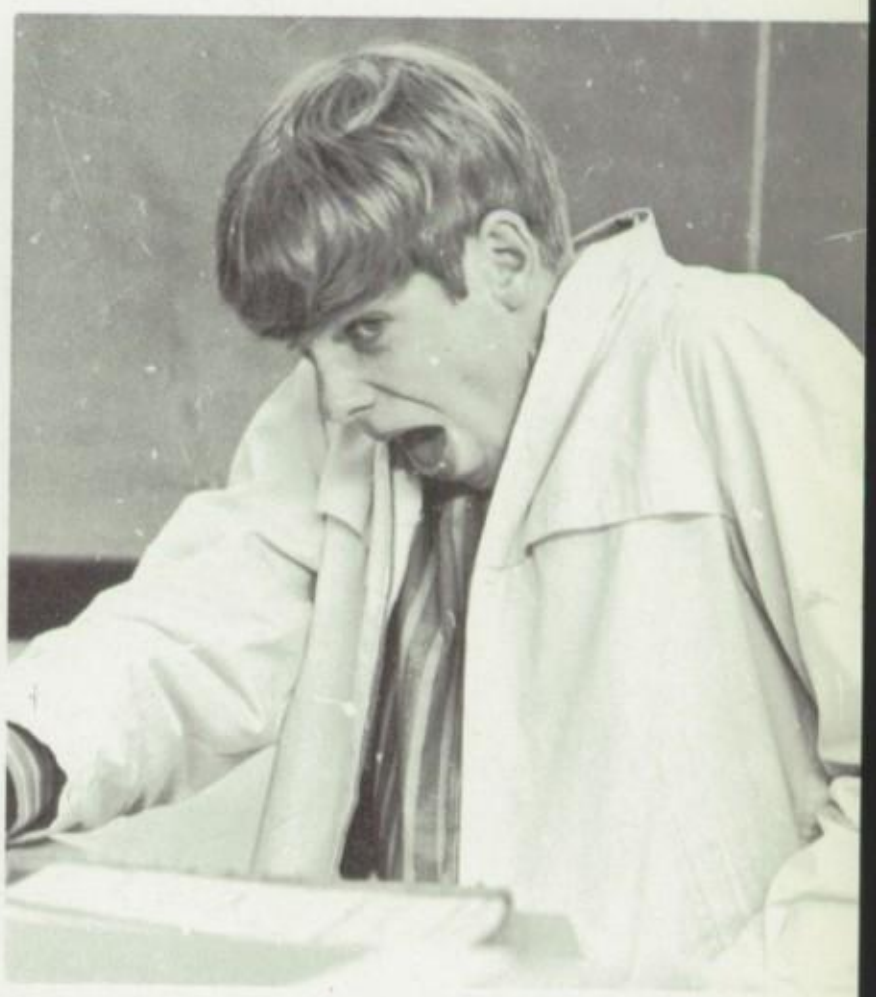

Class of '74

Mundy
Metal
Components
21 Grantwood Lane
St. Louis, Mo., 63123
314/849-0022

Screw Machine Products,
Stampings, Plastics,
Diecastings, Springs.

Compliments of

Park C
Lockwood.

Congratulations
&
Best Wishes.

Compliments
of

Proctor Products
Inc.

FUN-TO-GO

chibi

by rockford

Now on Display

- 3-Speed Foot Shift
- 5.8hp Rotary Valve 2-stroke Engine
- Folding Handlebars

TORO

ALL NEW

TORA

Boost-ported
Super-charged
Engine

- Compact Enduro
- 16" Wheels — 45" Wheelbase
- 4-Speed Transmission

SEE IT NOW AT

Charlie

Francis

Harmon

Howie

Brown

Dale

Morgan

Bill

A.B.

Anita

Tom

Kerkin

Cristin

Leslie

Elzadude

Naked

Bower

Jackie

Roy Boy

Bish

Star

Beaver

Larry

Hot Pants

Kerry

Lotus Blossom

Rah-hoo-hoo

Dougal

Baby Rabbit

Punk

Lil

Barky

Sandy

Labone

Bean

Panc

Chuck

The Twins

Kackle

Betty

Billy

Retardo

Creamcheese

Walker

To Jo

Donna

Berrington

A. Adams

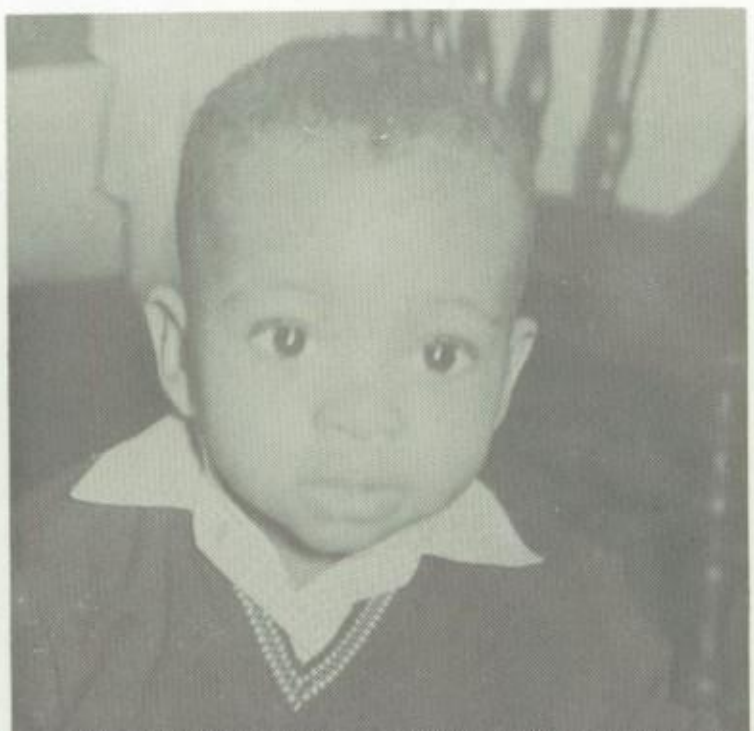

Dave L.

Duck

T.C.

Chris

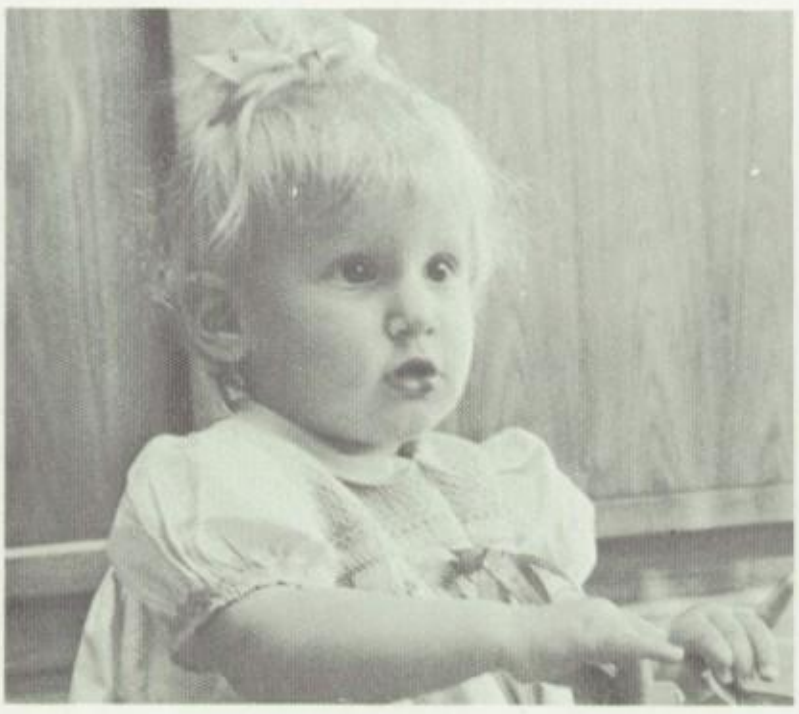

Robin

Braz

John

Janny-Bet

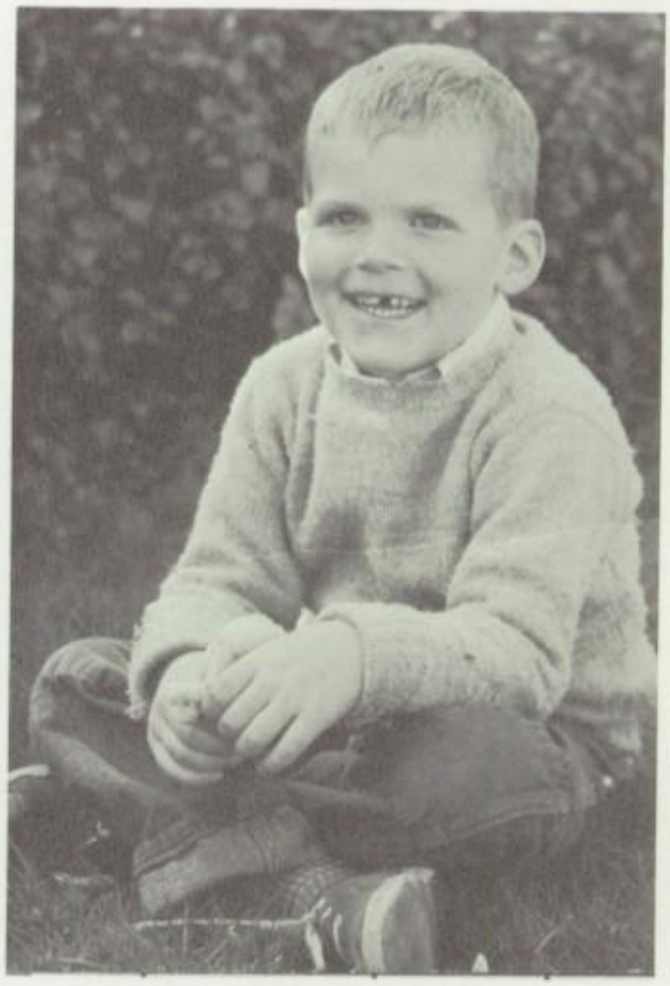

Sammy

Thank Goodness for

Banquet BRAND

Frozen Foods

BAUER STANDARD STATION

Clayton Road at Price

WY 3-5999

PRESENTING A CASE FOR BOOKS.

THE SHOP FOR Pappagallo

the shop for pappagallo
8202 clayton road · ladue 63124

TUMBARELLO TUXEDO RENTAL

SALES and RENTALS

10412 Manchester Road 965-1166
HOURS: Mon., Wed. & Fri. 10-8
Tues. & Thurs. 10-6 Sat. 10-4

STANDARD UNDERWRITERS INC.

7730 Carondelet Ave.

Jack W. Shaper Jack P. Shaper

LAURA MCCARTHY, INC.
REALTORS

S. CENTRAL AVENUE
AYTON, MISSOURI 63105
4-725-5100

13422 CLAYTON RD.
ST. LOUIS, MO. 63131
878-4570

HANNA'S SHELL SERVICE

Clayton and Ballas

THE
POST HORN

sumptuously situate at —

9222 Clayton Road

in Saint Louis, Missouri 63124

Best Luck

to

The Class Of '72

Best Wishes

for

The Class of '73

From a Friend

MAX COIFFURES INC. LTD.

9212 Clayton Road

Ladue, Missouri 63124

993-3811
Personalized Styles
By Max

Autographs

Autographs

Sal

What's His Name

Zeke

Big Pete

Liz

Gofé

Leon

Dough Boy

Ricky Tic

Ed

Leslie

Pervert

Bob

Nanc and Johnnyton

Prudence

Doll

Whitworth Drugs
9214 Clayton Rd.
We Deliver
993-6363

Hess & Culbertson
Westroads

("Do Something Beautiful")

Congratulations and best wishes
to the Class of 1972

Consolidated Investment Co.

The Home of the great late night menu salutes the

Class of 1972

We also have a warm regard for '73, '74, and '75

Phone PA 5-2010 for reservations
on the Cupboard Express.

THE CUPBOARD
Dedicated to Being Different

Open every day 11 a.m.–1 a.m. Sunday Brunch 10 to 2, Dinner Buffet 4 to 8 8215 CLAYTON ROAD .

Compliments
of
THE BOARD OF TRUSTEES

VIKING ATHLETIC SHOES

Footwear for all sports

Tanks for
everything

AN AA PRODUCT

ALPHA

ALPHA TANK & METALS MFG. CO.

SAINT LOUIS

PARK ELECTRIC REPAIR

9796 Clayton Rd.,

St. Louis, Mo. 63124

Compliments of

Dinsmore Tree Service

9794 Clayton Road

Compliments

from

A Friend

dolnick's

for complete contemporary

Furniture

Carpets

Accessories

Drapery

Decorator Service

Congratulations

to the

Junior Class

One Hour Martinizing

9670 Clayton Road

Ladue, Mo.

The most in Dry cleaning

993-3599

The Loft Resale Boutique . . .

7527 A Forsyth

Clayton, Mo. 63105
PA 5-1950

Men's Wear
Ladies Apparel
Fine Furs
Unusual Jewelry

Pat Thornton

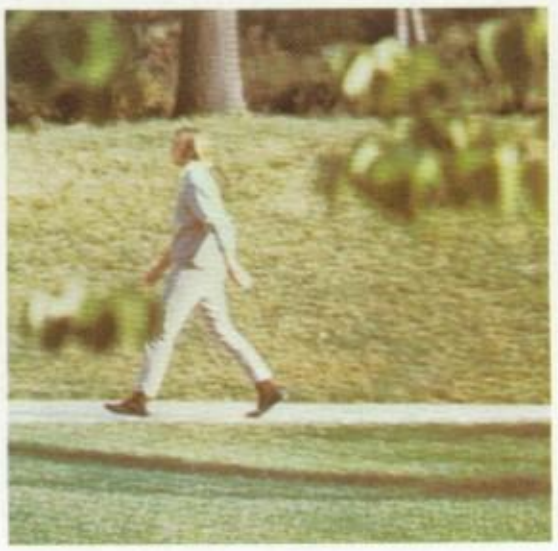

27

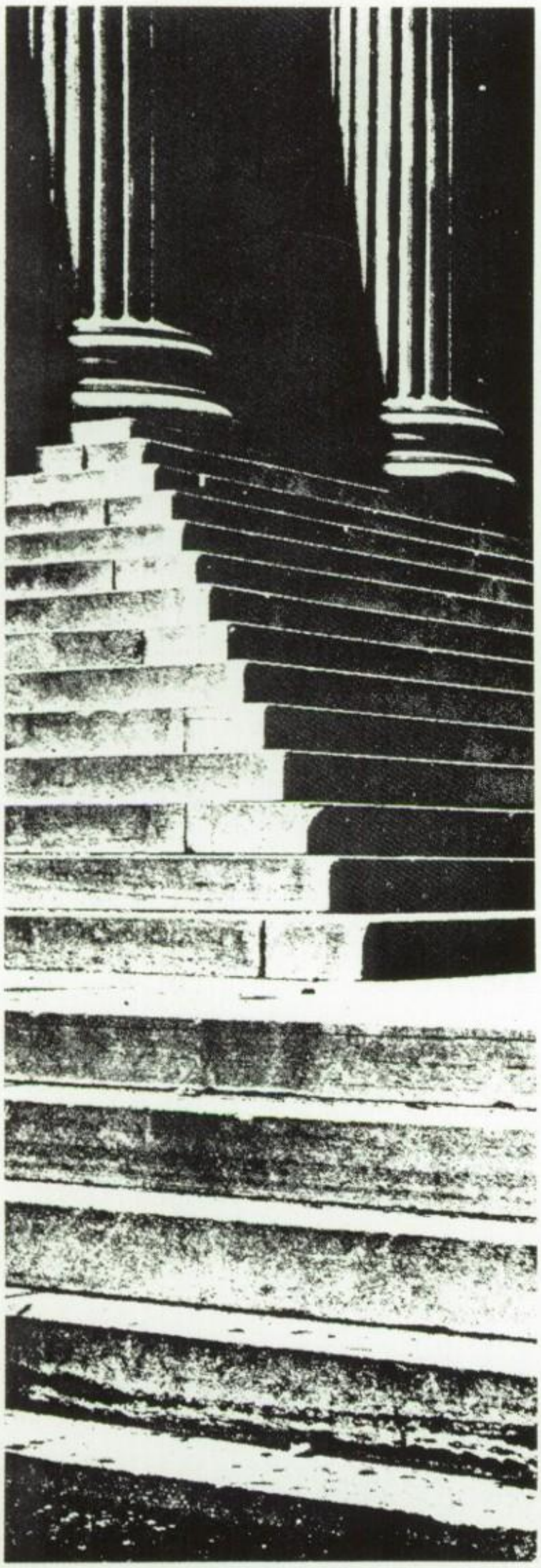

One Day,

we'll be governed
by people your age!

Look around you. In 20 years some of the faces you see now may be recognized by millions. When that day comes, you and your classmates will be making many of the important decisions in industry .... in our school systems .... space program .... government.

Seems incredible that it could happen in such a short time, doesn't it? But you'll be ready. Because between now and then you'll get a lot of practice handling new responsibilities. College. Career. Marriage. Children. A hundred varieties of financial responsibilities.

If you haven't already, drop by for just a few minutes. Let us show you what we can do for young people like yourself. It's never too early to have your own bank.

Sincerely yours,

The County National
ST. LOUIS COUNTY
NATIONAL BANK
ACROSS FROM THE COURTHOUSE — IN CLAYTON

eunice farmer fabrics
13439 Olive (at Woodsmill)

GREATER ST. LOUIS' MOST
COMPLETE SELECTION!

Webster
Records

124 WEST LOCKWOOD
at Gore Ave.
in Webster Groves
Specializing in YOUR Kind of Music

PERSONAL SERVICE
PRE-RECORDED TAPES
SHEET MUSIC
NEEDLES

Yogan, LTD.
7626 Wydown
Clayton, Missouri 63105
Phone: 862-3939

Robb's
CASUAL FASHIONS
8129 FORSYTH BLVD.
CLAYTON, MO. 63105

Best Wishes
for the
Class of '73
From a Friend

Best Wishes
to the
Class of '74
from
A Friend

Midwest Pool & Court Co.
1206 N. Rock Hill Rd.
St. Louis, Mo. 63124
962-6585

ROWLAND & CO.

Member New York Stock Exchange, Inc.

OFFERING COMPREHENSIVE INVESTMENT SERVICES

Specialists in St. Louis Area Investments

All Listed Securities
New Issues
OTC Securities
Institutional Bonds
Mutual Funds
Federal Agency Issues

Municipal Bonds

ST. LOUIS OFFICE
Laclede Gas Building
St. Louis, Missouri 63101
Phone: 314 — 421-5700

CLAYTON OFFICE
Pierre Laclede Center
Clayton, Missouri 63105
Phone: 314 — 863-0700

Welder & Industrial Services, Inc.

Welding Supplies — Industrial Gases

St. Louis, Mo.

Wood River, Ill.

644-0600

Records — Posters — Gifts — Toys

THE RECORD BAR

24-26 Brentwood

Clayton, Mo., 63105

725-3510

EDWARD ZERMAN

30 N. BRENTWOOD BLVD./CLAYTON, MO./725-3130
The Contemporary Shop For Women

HOLEKAMP Lumber Co.

Martha Manning

Company
Collinsville,
Illinois

Creators and Manufacturers of

Carole King . . . Junior Dresses

Mr. Simon . . . Misses Dresses

Martha Manning . . . Custom Sizes Dresses

Paula Brooks . . . Double-Knit Costumes

MIJUL . . . For the Petite Woman

Carole King . . . CROWN COLLECTION

PB Parkway Bank
AND TRUST COMPANY
Drawer 98 / Olive and Woods Mill Roads
Chesterfield, Missouri 63017
Phone 314-878-4400 / Member FDIC

GOOD LUCK
SENIORS

FROM THE BERGS

PARKWAY CLOUD 9

Cards And Gifts

Chesterfield Plaza
Chesterfield, Mo., 878-8602

"MEN ON THE SPOT"

50th yea

ERIC J. BRUMM
ROBERT L. JUNG
JOHN A. HARRISON
VERNON J. WINTER
C. PEYTON DANIEL
LYMAN F. BARROWS
ANDREW F. WATSON
JOHN G. SCHREINER
MILTON H. JOHNSON
ROBERT D. HEITMAN
GEORGE E. JENNINGS
HOWARD A. KUEHNER
JOHN J. HAMILTON, JR.
NICHOLAS J. KONTRAS
M. HENRY JOHNSON, JR.
ELLIOTT M. WHITBREAD
LEONARD P. MEGGINSON
RICHARD E. BOCKENKAMP

E DANIEL AND HENRY CO.
Insurance

10 BROADWAY

SAINT LOUIS 63102
421-1525

Dedicated to recycling of metals utilizing modern processing methods and equipment to provide the optimum in environmentally controlled processing

Diversified Metals Co.
division of
Diversified Industries

314 — 731-3060
123 Byassee Dr.
Hazelwood, Mo.
63042

Compliments of
a friend

DIERBERG'S MARKETS

"Where you and
quality come
first"

Bob Pottgen

Phillips 66 Service

Barrets' Floral Boutique

23 Forum Center — HE4-0400

Olive St. Rd. at Woods Mill

Chesterfield, Mo. 63017

Flowers for All Occasions

CASTILLON-MARKETING

home of Tom Boy

Flavor Plus Foods

1275 Castillon Arcade
Creve Coeur, Mo.
63141

R. S. TIBBLES inc. FLOWERS

13486 CLAYTON ROAD AT MASON ROAD
ST. LOUIS, MISSOURI 63131 • (314) 434-1020

Theiss

PLATING CORP.

9314 MANCHESTER RD.

ST. LOUIS, MISSOURI 63119

ROBERT T. THEISS

Congratulations to the

Junior Class

"DENNY" HUFFORD

SELDEN COOPER INC.

WYDOWN
3-1444

9712 CLAYTON ROAD • LADUE, MO. 63124

ONE HOUR MARTINIZING

9670 Clayton Road
Ladue, Mo.

The Most In Dry Cleaning
993-3599

ZEPHYR SERVICE STATIONS

"Quality At A Savings"

Susan Niekamp, Needlepoint
Unusual And Sophisticated
Designs

Kits And Special Orders

Beginning And Advanced
Courses in Creative Stitchery
And Designing

Congratulations
to the

Junior Class

Congratulations
to the

Junior Class

Dr. and Mrs. David Brown

Compliments of

a

friend

A Toast to the health, happiness,
and success
of the Class of 1972

John Peterson

FALSTAFF BREWING
CORPORATION

Vollmar Bros.
CONSTRUCTION CO.

Constructors of
INDUSTRIAL
COMMERCIAL
RIVER
Projects

Builders of
SIX FLAGS OVER
MID AMERICA

711 N. GRAND BLVD.
ST. LOUIS, MO.
TELEPHONE 652-1776

KARST JEWELER'S

120 So. Bemiston
Clayton 63105
725-9707

Fine Watches & Diamonds

Hufford's

"DENNY" HUFFORD

SELDEN COOPER INC.

WYDOWN
3-1444

9712 CLAYTON ROAD • LADUE, MO. 63124

LIVE LONGER

LOOK YOUNGER

BE MORE VITAL

Johnny Weissmuller's (314) 878-4320
american natural food store
13477 OLIVE STREET ROAD (CHESTERFIELD SHOPPING PLAZA)
CHESTERFIELD, MISSOURI 63017
LARRY CHAPNICK

All Roads Lead to

BUSCH'S GROVE

9160 Clayton Road

CHAPMAN INSURANCE AGENCY

20 West Lockwood
Webster Groves, Mo. 63119

Office 968-1350

PHONE 878-9554

Wirth's STANDARD Service

ATLAS TIRES - BATTERIES AND MOTOR REPAIRS
- TOWING -

HENRY WIRTH

13350 CLAYTON RD.
ST. LOUIS, MO. 63131

P-N

Perrine-Noll Interiors, Inc.
Designing and Decorating

434-3900

13404 Clayton Road
St. Louis, Mo. 63131

COMPLIMENTS OF PEVELY

DAIRY COMPANY

Margaret's Corset Shop

8103 Maryland Avenue

Clayton, Missouri 63105

725-4033

Opticians for
John Burroughs School
for many years

Albert Aloe Opticians

8117 Maryland Ave.
Clayton, Mo.

Best Wishes to the

Class Of '73

the

Robert M. Williams Family

Compliments
of the

FATHER'S COUNCIL

Class
of
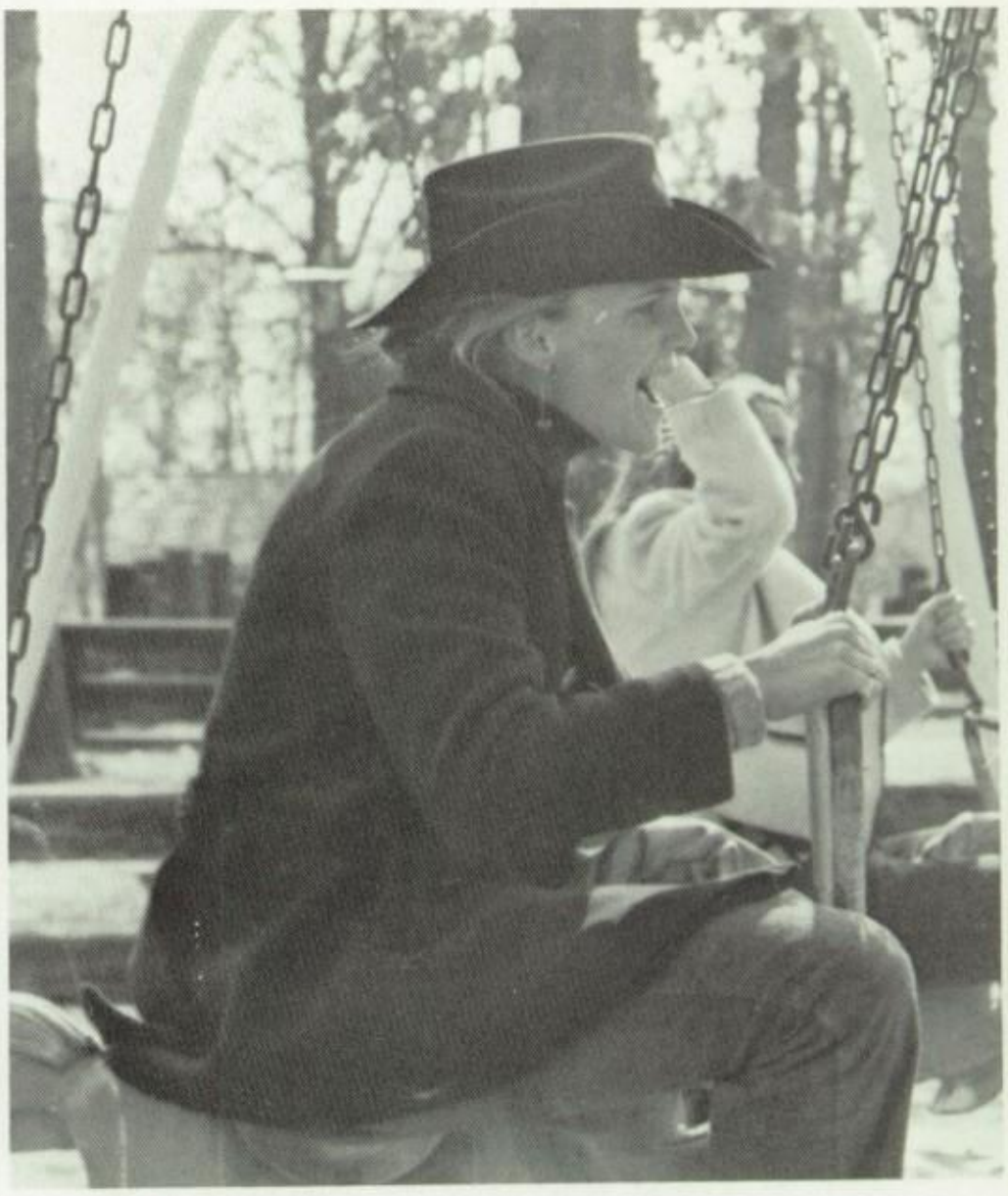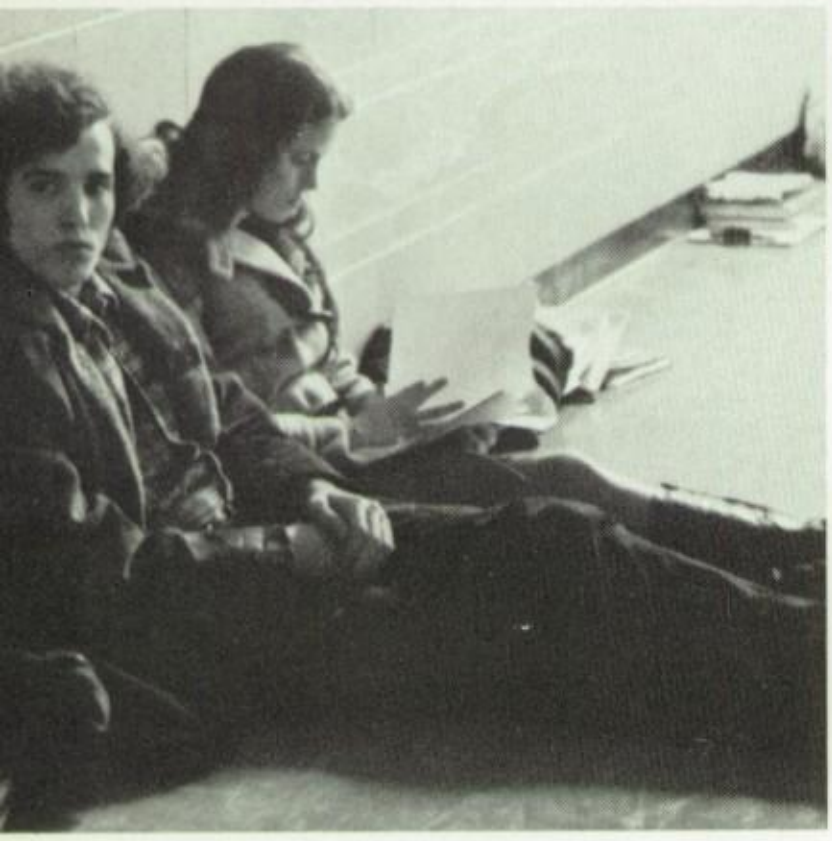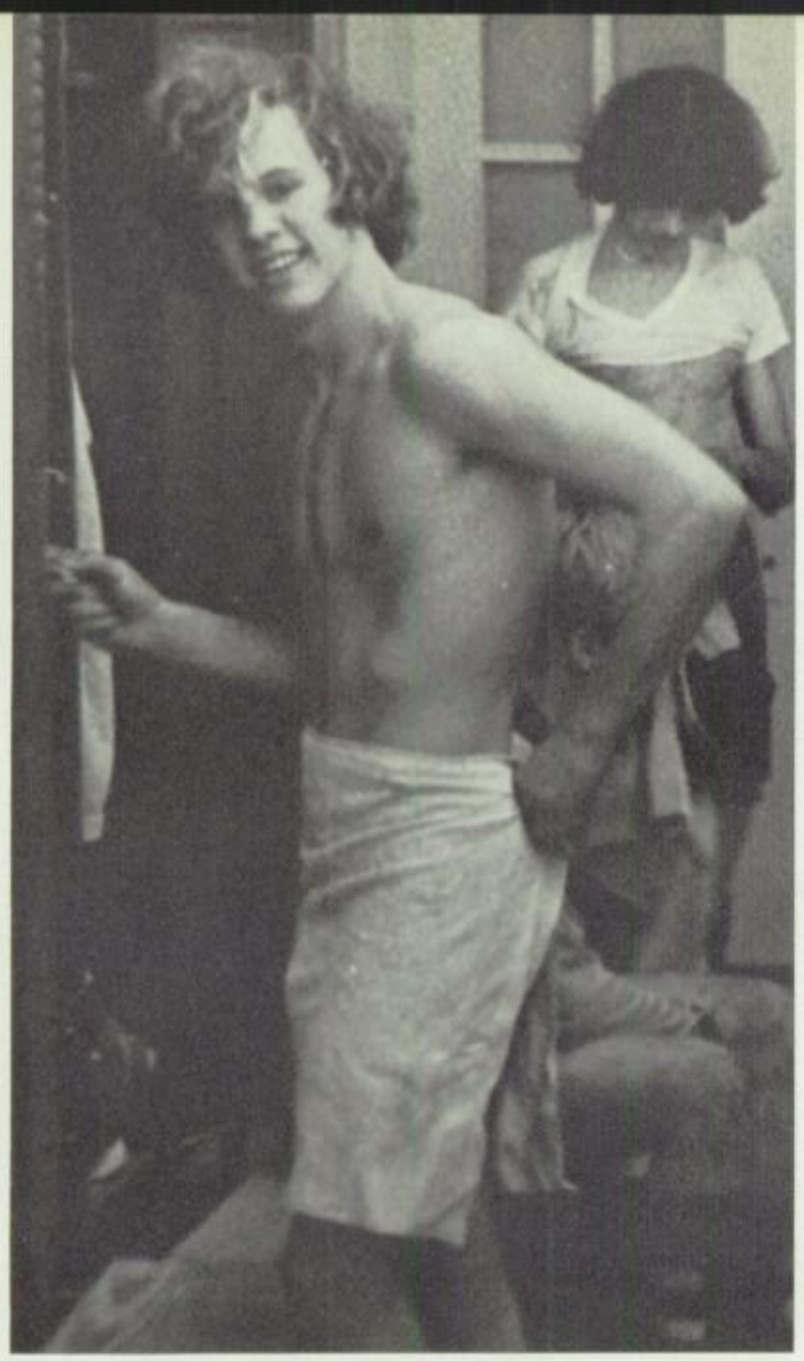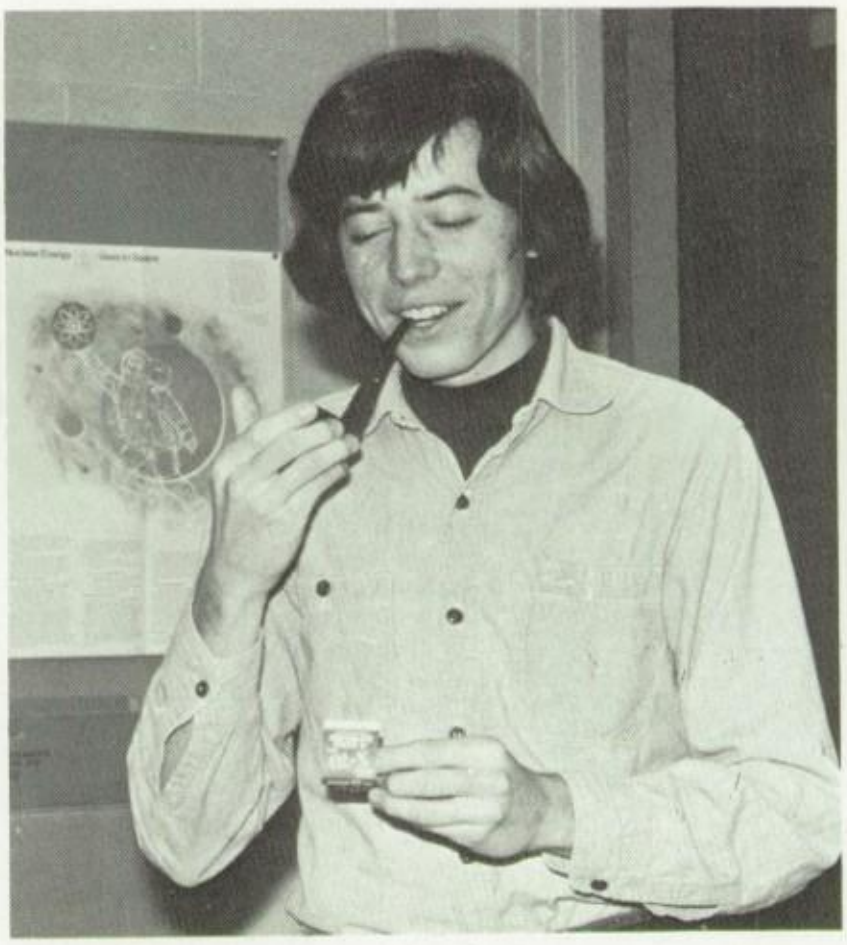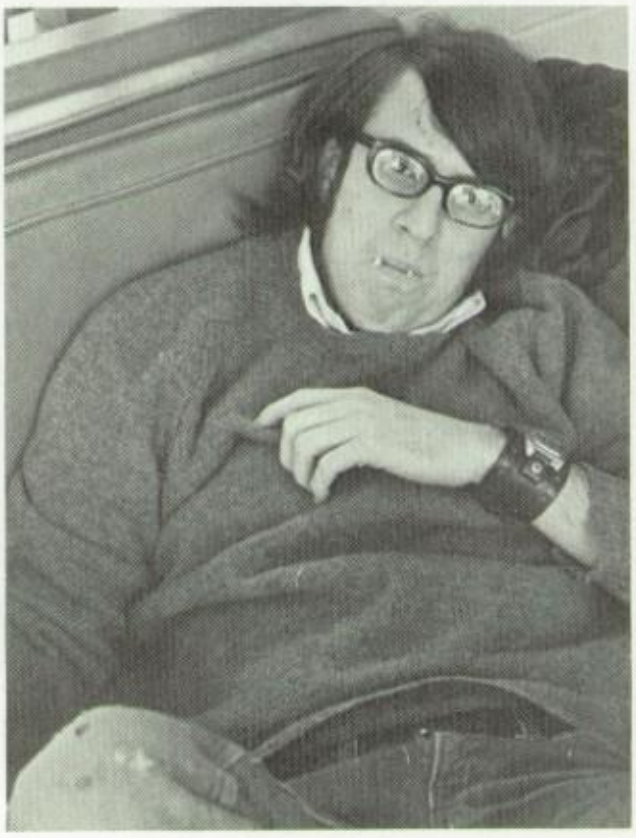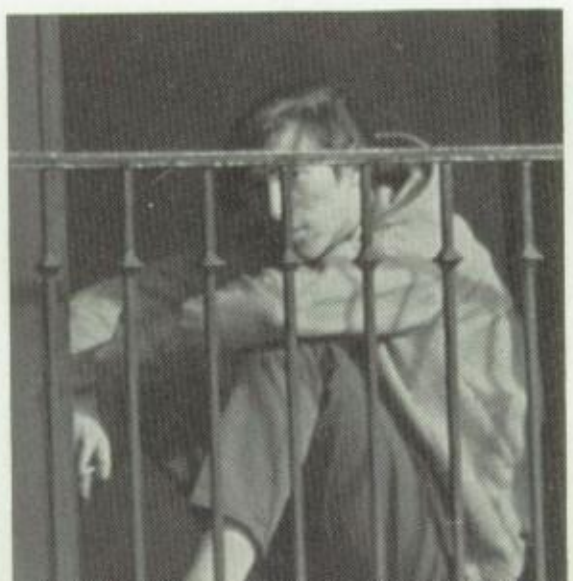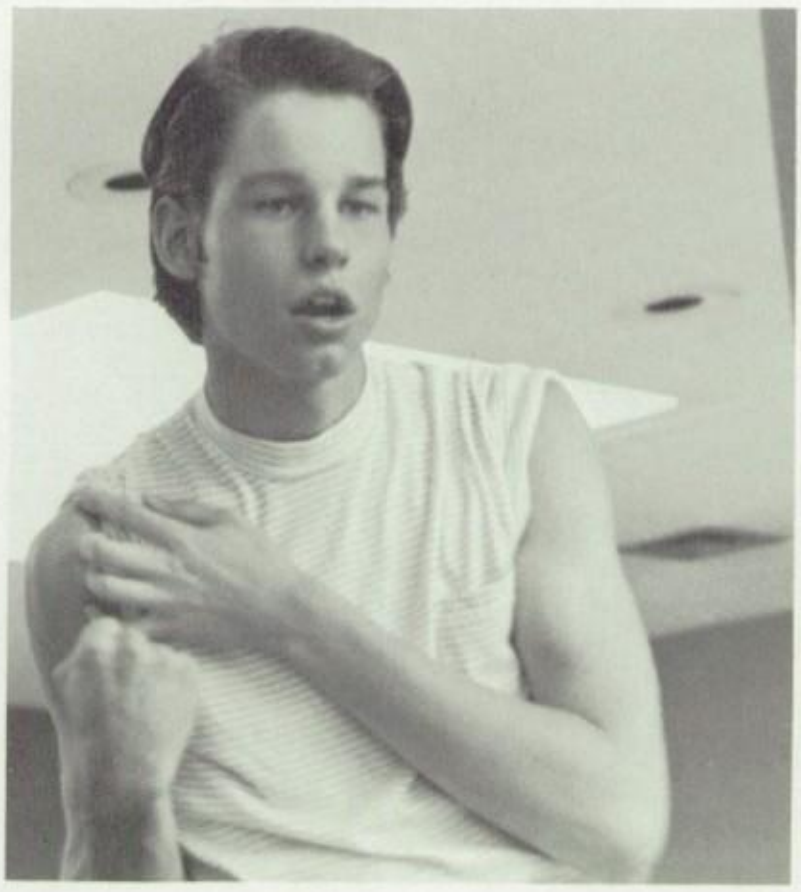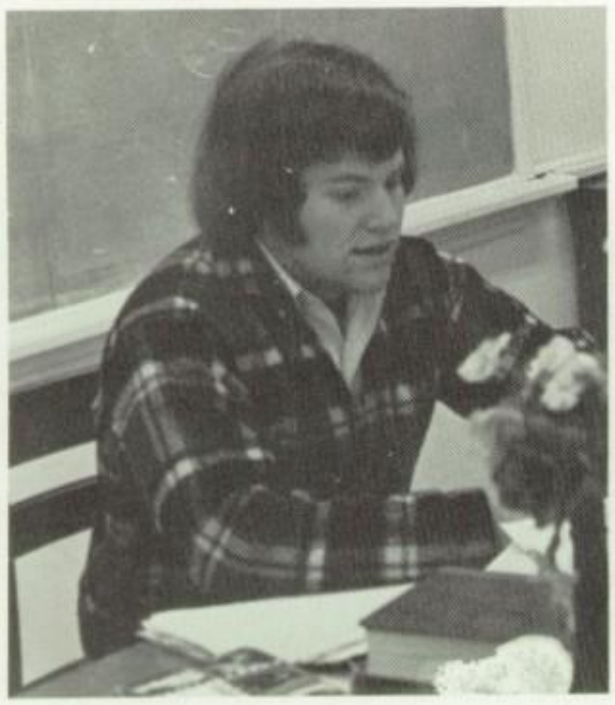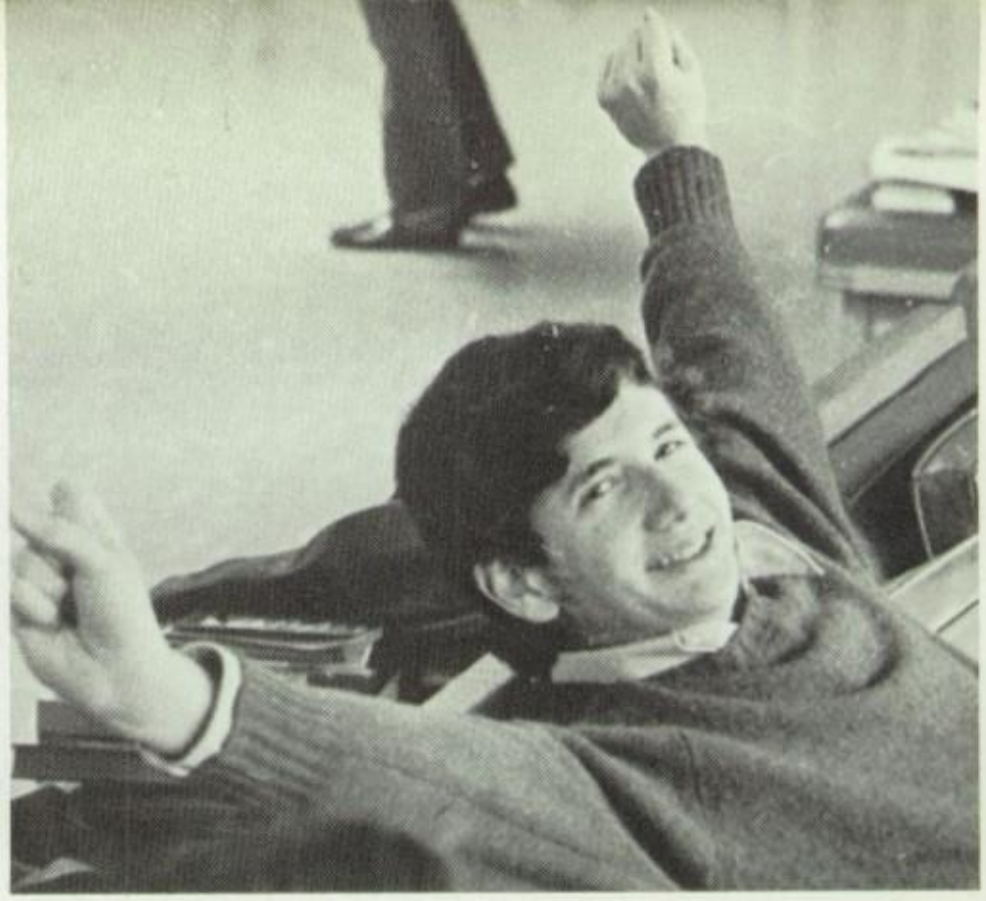
Thank You Mrs. Schmidt,
from the
Senior Girls